

THE SCIENCE OF THRILL



INDEX

INDEX

INDEX

4. PEDALS / 24. STEMS / 42. HANDLEBARS
/ 50. GRIPS / 56. WATER BOTTLES

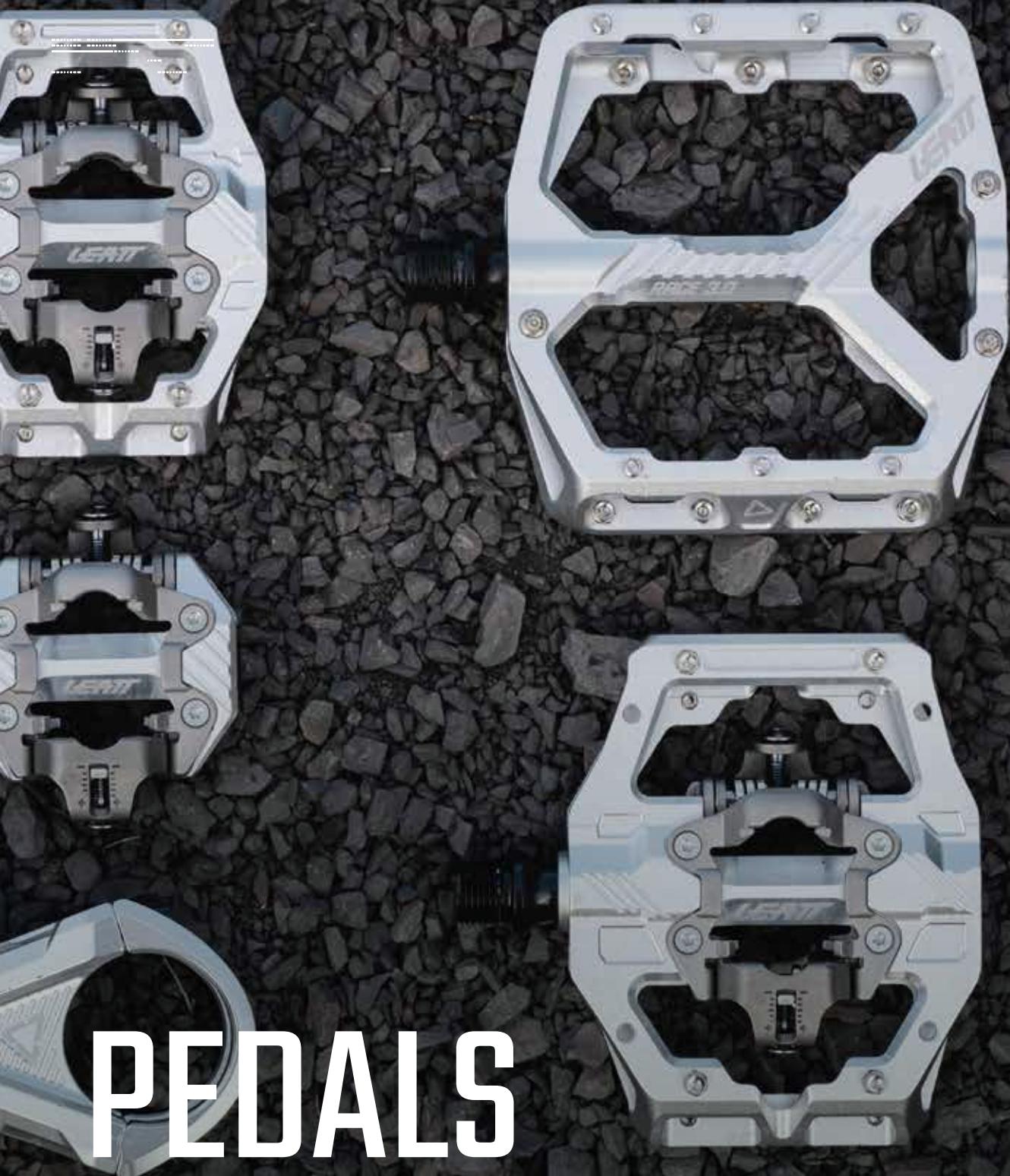

PEDALS

TECHNOLOGY

CERAMAG

Ceramic coated magnesium alloy improves ride comfort, is lightweight, strong and recyclable

CERAMAG TECHNOLOGY

**CERAMIC COATED
MAGNESIUM ALLOY**

LIGHTWEIGHT & STRONG

MAGNESIUM ALLOY

HIGH WEAR
RESISTANCE COATING

PLASMA CERAMIC
CORROSION SEAL

WHY ECO FRIENDLY ?

As the lightest structural metal, magnesium is also considered one of the most environmentally friendly materials. Its elements are abundantly found on Earth and are effortlessly sourced from minerals, brines, and seawater, making it a nearly limitless resource.

Magnesium allows Leatt to experience the future of sustainable performance, unlocking the perfect blend of strength, weight savings, and riding characteristics. Leatt fully capitalizes on these properties to elevate your ride when designing our components.

FLAT PEDAL ALL MTN TECHNOLOGY

EFBE
| PROFTECHNIK

TESTED & CERTIFIED
EFBE GERMANY

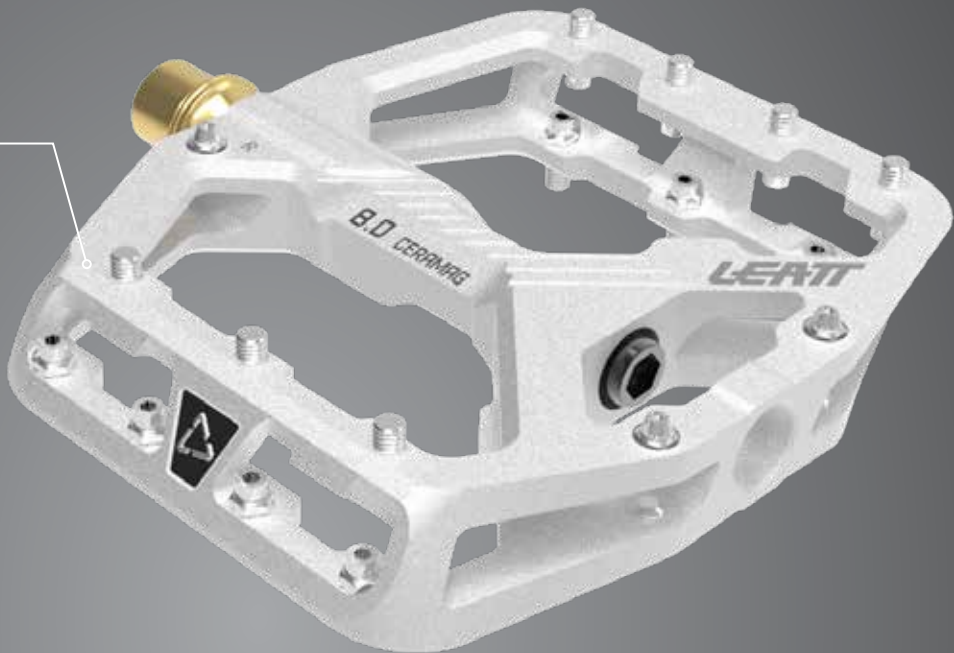

OUTSTANDING GRIP
CONCAVE +5.0MM



FLAT PEDAL ALL MTN TECHNOLOGY
FLAT PEDAL ALL MTN TECHNOLOGY

ULTIMATE DURABILITY
DOUBLE SEAL - TRIPLE-BEARINGS SYSTEM



QUAD SEAL

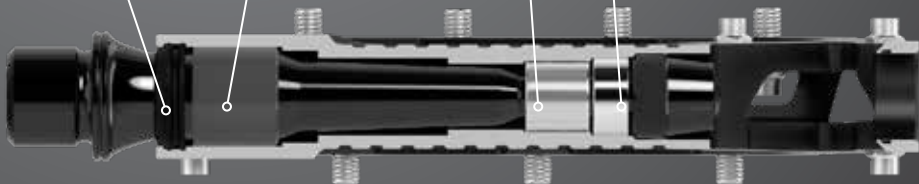

FLAT PEDAL ALL MTN NARROW VS WIDE



STANCE WIDTH: 60mm

WEIGHT:
CERAMAG 8.0TI: 284g (Magnesium Body & Titanium Spindle)
CERAMAG 8.0: 334g (Magnesium Body & Chromoly Spindle)
ALUMINUM 6.0: 380g (Aluminum Body & Chromoly Spindle)

STANCE WIDTH: 63mm

WEIGHT:
CERAMAG 8.0: 341g (Magnesium Body & Chromoly Spindle)
ALUMINUM 6.0: 380g (Aluminum Body & Chromoly Spindle)

CERAMAG FLAT PEDAL

FEATURES

8.0Ti & 8.0

KEY FEATURES

- CeraMAG - Ceramic coated magnesium alloy
 - The lightest structural metal
 - High strength
 - 100% recyclable
- Ceramic coating for maximum wear-resistance and corrosion-resistance
- Ultimate durability with quad lip seal & triple-bearings system (lightweight self-lubricating bushing, needle and sealed ball bearings)
- Engineered rotational resistance prevents the pedals from spinning too quickly, making it easier to reposition your feet during slips
- Chamfered leading-edge platform helps deflect rock strikes

AVAILABLE SIZES: (L X W X H)

- #Narrow 114mm x 100mm x 16mm
- #Wide 114mm x 107mm x 16mm

STANCE WIDTH:

- #Narrow: 60mm
- #Wide: 63mm

PROFILE: 5MM actual concavity

PRODUCT WEIGHT:

- 8.0 Ti - 143 grams per pedal, 286 grams per pair
- 8.0 - 169 grams per pedal, 338 grams per pair

SPINDLE

8.0Ti : CNC machined grade 5
Ti-6AL-4V **Titanium**
8.0 : Forged and CNC SNCM220
Chromoly steel

FINISH

Ceramic protective coating

PLATFORM MATERIAL

Extruded and CNC machined
CeraMAG Magnesium

CERAMAG

CARRY
OVER



CERAMAG 8.0Ti ALLMTN FLAT PEDAL

HIGH-END ULTRA LIGHTWEIGHT FLAT PEDAL WITH TI-AXLE

Titanium spindles for further weight reduction | Outstanding grip with 5mm concave platform and hardwearing steel traction pins (7 bottom loaded threaded pins, 3 top loaded diamond studs) | Narrow 100mm platform reduces rock strikes, improves ground clearance and increases lean angle | Tested & certified to EFBE EPAC All-Mtn TRI-TEST® standard (category 4) | E-MTB rated to 130kg | Weight: 143 grams per pedal, 286 grams per pair

CERAMAG



Pedals CeraMAG AllMtn 8.0Ti Flat
#Narrow 114x100mm CeraBone
9025100100



CERAMAG 8.0 ALLMTN FLAT PEDAL

HIGH-END LIGHTWEIGHT FLAT PEDAL

CeraMAG | Triple-Bearings system W/quad lip seal | EFBE TRI-TEST EPAC GRAVITY CAT 5

CERAMAG



Pedals CeraMAG AllMtn 8.0 Flat
#Wide 114x107mm CeraGrey
9025100200



Pedals CeraMAG AllMtn 8.0 Flat
#Narrow 114x100mm CeraGrey
9025100210



ALUMINIUM FLAT PEDAL

FEATURES

6.0

KEY FEATURES	AVAILABLE SIZES: (L X W X H)
<ul style="list-style-type: none">Pedal Body:<ul style="list-style-type: none">extruded and CNC-machined 6061 aluminum for excellent resistance to impactOutstanding grip with 5mm concave platform and hardwearing steel traction pins (7 bottom loaded threaded pins, 3 top loaded diamond studs)Ultimate durability with quad lip seal & triple-bearings system (lightweight self-lubricating bushing, needle and sealed ball bearings)Forged and CNC-machined SNCM220 chromoly steel spindles, designed to handle extreme conditionsTwo Size Options:<ul style="list-style-type: none">Wide Platform (114 x107mm) : Maximum support and stabilityNarrow Platform (114 x 100mm): Enhanced ground clearance and optimized pin engagement for smaller shoesEngineered rotational resistance prevents the pedals from spinning too quickly, making it easier to reposition your feetChamfered leading-edge platform to help deflect rock strikesShot-peened anodized surface finish to reduce risk of crack propagationTested & certified to EFBE EPAC Gravity TRI-TEST® standard (category 5)	<ul style="list-style-type: none">#Narrow 114mm x 100mm x 16mm#Wide 114mm x 107mm x 16mm
	PRODUCT WEIGHT:
	<ul style="list-style-type: none">190 grams per pedal, 380 grams per pair

CNC 6061-T6 ALUMINIUM

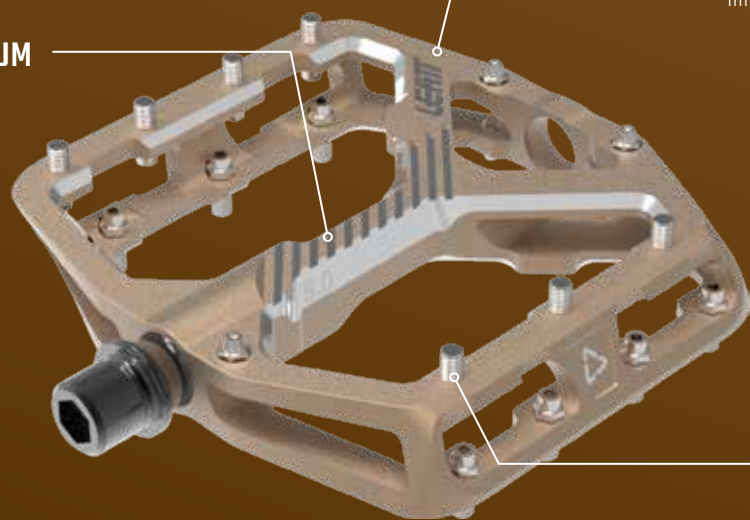

SUPER ROBUST

Chamfered edge profile and burly internals make our pedal ready for impact

ALL GRIP, NO SLIP

Tunable pins and studs

AVAILABLE IN 2 PLATFORM SIZES



CONCAVE +5.0MM

INTENDED USE:

Downhill / Freeride / Enduro / AllMtn / Dirt jump / Slopestyle/ Trail / E-Bike



6.0 ALLMTN FLAT PEDAL

LIGHTWEIGHT ALUMINUM FLAT PEDAL AVAILABLE IN 2 SIZES

Triple-Bearings system W/quad lip seal | Concave Platform | CNC Machined



Pedals AllMtn 6.0 Flat #Wide 114x107mm Black
9025100300

Pedals AllMtn 6.0 Flat #Narrow 114x100mm Black
9025100330

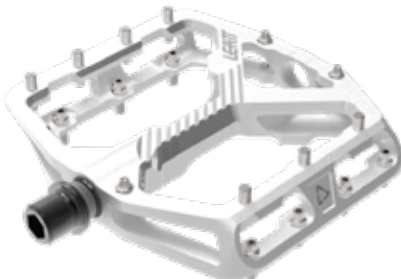

Pedals AllMtn 6.0 Flat #Wide 114x107mm Silver
9025100310

Pedals AllMtn 6.0 Flat #Narrow 114x100mm Silver
9025100340

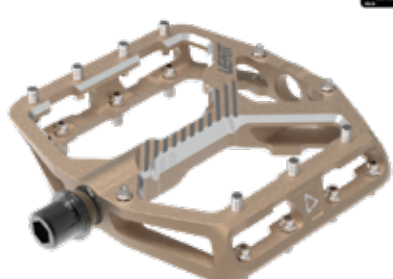

Pedals AllMtn 6.0 Flat #Wide 114x107mm Frost Bronze
9025100320

Pedals AllMtn 6.0 Flat #Narrow 114x100mm Frost Bronze
9025100350



COMPOSITE FLAT PEDAL

2.0

KEY FEATURES	AVAILABLE SIZES: (L X W X H)
<ul style="list-style-type: none">• Lightweight & Tough:<ul style="list-style-type: none">• Fiber-reinforced nylon composite body delivers strength without the bulk• Unmatched Grip:<ul style="list-style-type: none">• 10 steel pins per side and a concave platform keep your foot locked in on rough trails• Premium Performance:<ul style="list-style-type: none">• shares Leatt's Triple-bearings and quad lip seals system to ensure smooth, durable operation in any condition• More forgiving on rock strikes. Tapered edges and resilient materials shrug off pedal strikes with ease• Maintenance Made Easy:<ul style="list-style-type: none">• Designed for quick maintenance to keep you riding hassle-free	<ul style="list-style-type: none">• #Wide 117mm x 105mm x 15mm
	PRODUCT WEIGHT:
	<ul style="list-style-type: none">• Target weight , 390g per pair

FIBER-REINFORCED
Composite pedal body

SERVICE EVEN EASIER
Allen key instead of a ratchet nut

18 BOTTOM LOADED PINS
9 steel pins per side, adjustable

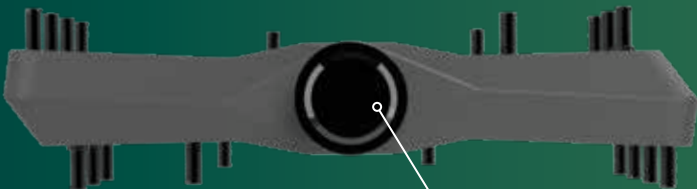
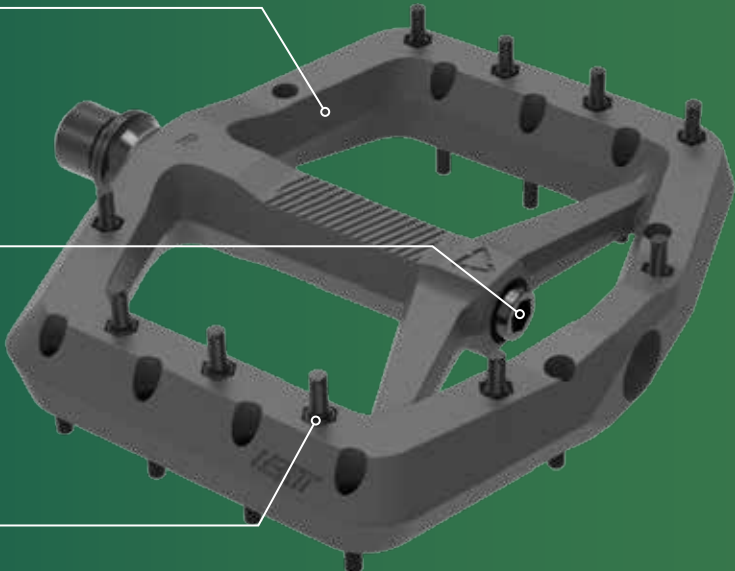

LARGE 117 X 105MM CONCAVE PLATFORM
For maximum support and a secure grips



TRIPLE-BEARINGS & QUADSEAL
Uses the same axle, seals, and bearings as our other pedals, now with a preload barrel nut for easier servicing.



2.0 ALLMTN COMPOSITE FLAT PEDALS

BUDGET-ORIENTATED, STILL QUAD LIP SEALS AND TRIPLE-BEARINGS SYSTEM



Pedals Composite AllMtn 2.0 Flat #Wide Black
9026004600



Pedals Composite AllMtn 2.0 Flat #Wide Granite
9026004610



Pedals Composite AllMtn 2.0 Flat #Wide Orange
9026004620



CLIP-IN PEDALS

CLIP-IN PEDALS

CLIP-IN PEDALS

GROUND CLEARANCE VS. GRIP VS. WEIGHT

CLIP-IN PEDALS

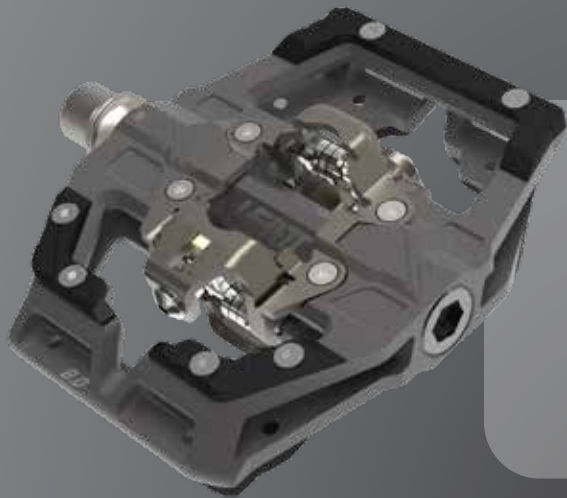

GRAVITY CLIP PEDAL

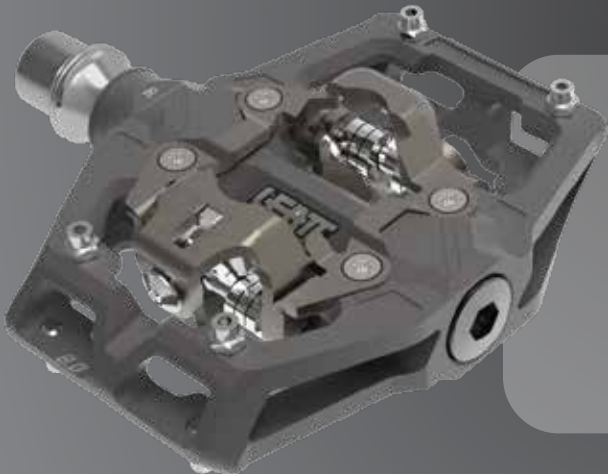

ALL-MTN CLIP PEDALS



ENDURANCE CLIP PEDALS

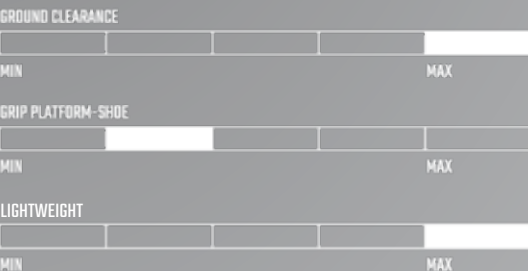

CLIP-IN PEDAL TECHNOLOGY

EASY IN & OUT

DUAL SIDED CLIP-IN RETENTION SYSTEM
SPD™ compatible with a positive engagement and feedback

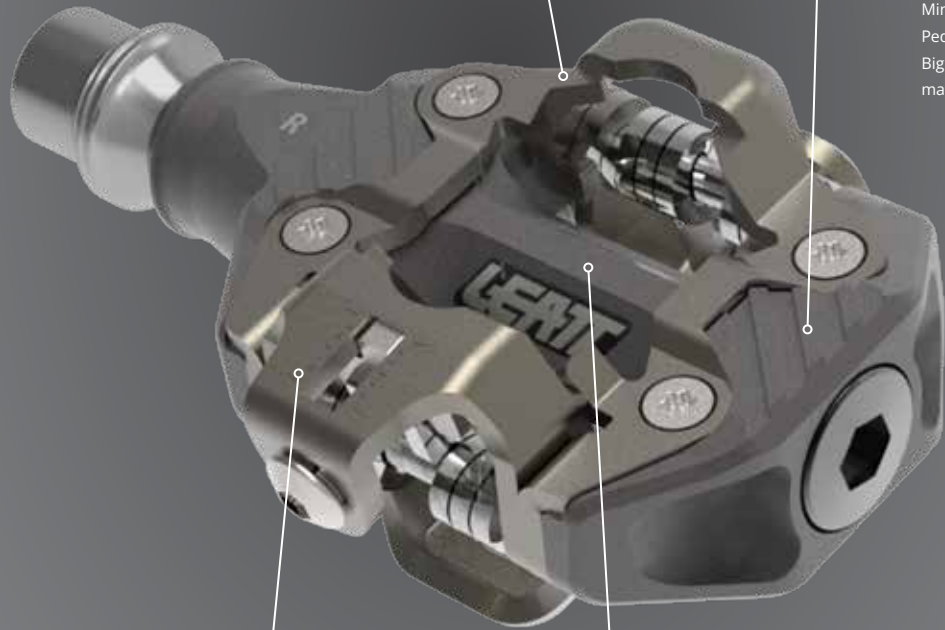

CONTACT PLATFORM

Improved shoe stability for optimum power transfer.
Minimal platform size on Endurance Pedals, Medium Sized on AllMtn, Big Platform on Gravity Pedals for max control.

EASY TO SET/READ

Straight forward entry / release adjustment on all sides

HIGH DURABILITY

TRIPLE-BEARINGS SYSTEM &
QUAD LIP SEAL SYSTEM
Optimal spindle support for long term durability in the harshest condition

CERAMAG CLIP-IN PEDAL FEATURES

8.0 & 8.0Ti

KEY FEATURES	AVAILABLE SIZES:
<ul style="list-style-type: none">CeraMAG - Ceramic coated magnesium alloy<ul style="list-style-type: none">The lightest structural metalHigh strength100% recyclableCeramic coating for maximum wear-resistance and corrosion-resistanceUltimate durability with quad lip seal & triple-bearings system (lightweight self-lubricating bushing, needle and sealed ball bearings)Dual-sided clip-in retention system<ul style="list-style-type: none">Positive engagement and feedbackStainless bindings with friction reducing coatingEasy-to-read tension adjuster for consistent entry and release5 degrees of free float, 15 degree release	<ul style="list-style-type: none">Endurance 8.0 / 8.0 Ti Clip-in 48x58mmGravity 8.0 Clip-in 110x88mmAllMtn 8.0 Clip-in 95x70mm
PRODUCT WEIGHT:	<ul style="list-style-type: none">Endurance 8.0 Ti - Weight: 149 grams per pedal, 298 grams per pairEndurance 8.0 - Weight: 175 grams per pedal, 350 grams per pairGravity 8.0 - Weight: 232 grams per pedal, 464 grams per pairAllMtn 8.0 - Weight: 210 grams per pedal, 420 grams per pair

CLIP PEDAL ENDURANCE 8.0TI & 8.0 TECHNOLOGY
CLIP PEDAL ENDURANCE 8.0TI & 8.0 TECHNOLOGY
CLIP PEDAL ENDURANCE 8.0TI & 8.0 TECHNOLOGY

CERAMAG BODY

Extruded and CNC machined CeraMAG Magnesium

CERAMIC COATING

TI OR CHROMOLY

8.0 TI - CNC machined grade 5 Ti-6AL-4V Titanium
8.0 - Forged and CNC SNCM220 chromoly steel

SUPER LIGHTWEIGHT

without compromising strength, e-bikes rated up to 130kg

Specifications 8.0 TI / 8.0 :

RETENTION SYSTEM:

Dual-Side sided Clip-In, with adjustable release and entry tension

CLEAT SYSTEM:

SPD™ compatible, 5° free float

SIZES:

48mm X 58mm X 20mm (L X W X H)

STANCE WIDTH:

55mm

PLATFORM MATERIAL:

Extruded and CNC machined CeraMAG Magnesium

FINISH:

Ceramic protective coating

8.0TI - SPINDLE:

CNC machined grade 5 6AL/4V Titanium

8.0 - SPINDLE:

Forged and CNC SNCM220 chromoly steel

8.0TI - WEIGHT:

298g

8.0 - WEIGHT:

350g

INTERNALs:

Leatt triple-bearings construction (1x light self-lubricating bushing, 1x needle bearing , 1x sealed roller bearing) and quad lip seal

INTENDED USE:

8.0 & 8.0Ti - Trail / XC / Gravel/ E-bike

CARRY OVER



CERAMAG 8.0TI ENDURANCE CLIP-IN PEDAL

HIGH-END SUPER-LIGHTWEIGHT RACE PEDAL TI-OPTION

CeraMAG | Titanium spindles | Triple-Bearings system W/ quad lip seal | Small platform to support the shoe and enhance power transfer | Titanium spindles and intensive CNC-machine finish to minimize weight | EFBE-certified to EPAC XC TRI-TEST® standard (category 3), tested for a 130kg maximum total weight

CERAMAG



Pedals CeraMAG Endurance 8.0Ti Clip-in CeraBone
9025100400

CERAMAG 8.0 CLIP-IN PEDALS

HIGH-END LIGHTWEIGHT CLIP-IN PEDALS

Different platform options to adapt to your riding style | Forged and CNC-machined SNCM220 chromoly steel spindles, designed to handle harsh conditions | Tested & certified to EFBE EPAC TRI-TEST® standard (category 5)



Pedals CeraMAG Gravity 8.0 Clip-in 110x88 CeraGrey
9025100500



Pedals CeraMAG AllMtn 8.0 Clip-in 95x70mm CeraGrey
9025100510





Pedals CeraMAG Endurance 8.0 Clip-in CeraGrey
9025100520

ALUMINIUM CLIP-IN PEDAL FEATURES

6.0 GRAVITY, ALLMTN & ENDURANCE

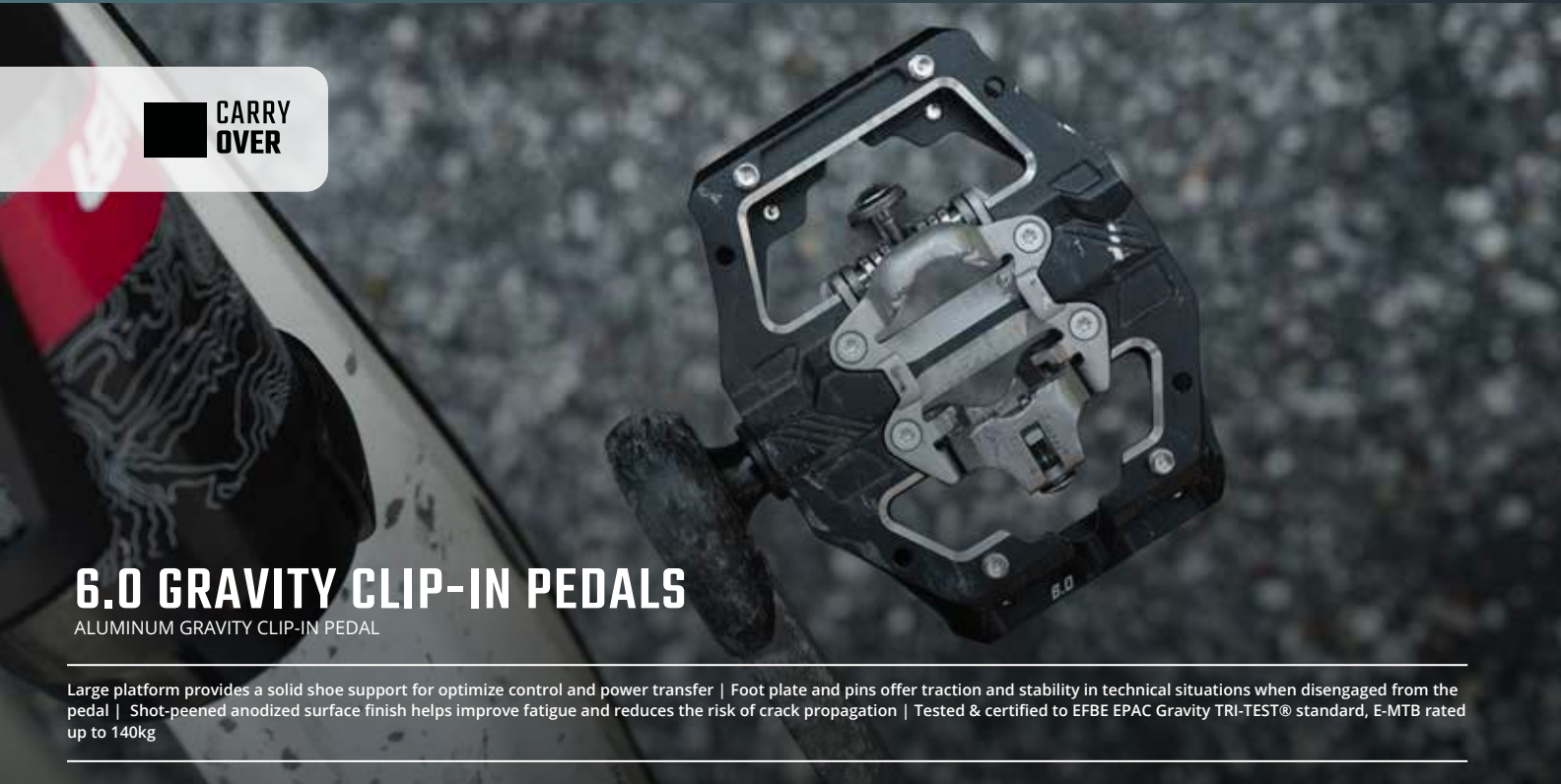
KEY FEATURES	AVAILABLE SIZES:
<ul style="list-style-type: none">• Main body material:<ul style="list-style-type: none">• extruded and CNC 6061-T6 Aluminum• Dual-sided clip-in retention system:<ul style="list-style-type: none">• positive engagement and feedback.• adjustable spring tension for consistent entry and release.• 5 degrees of free float• Ultimate Durability with Leatt Dual Seal & Triple-Bearings System• Spindle/axle:<ul style="list-style-type: none">• Forged and CNC SNCM220 chromoly steel	<ul style="list-style-type: none">• Endurance 6.0 Clip-in 48x58mm• Gravity 6.0 Clip-in 110x88• AllMtn 6.0 Clip-in 95x70mm
PRODUCT WEIGHT:	
	<ul style="list-style-type: none">• Endurance Weight: 187 grams per pedal, 374g per pair• Gravity Weight: 260 grams per pedal, 520 grams per pair• AllMtn Weight: 233 grams per pdeal, 466 grams per pair





CARRY OVER

6.0 GRAVITY CLIP-IN PEDALS

ALUMINUM GRAVITY CLIP-IN PEDAL

Large platform provides a solid shoe support for optimize control and power transfer | Foot plate and pins offer traction and stability in technical situations when disengaged from the pedal | Shot-peened anodized surface finish helps improve fatigue and reduces the risk of crack propagation | Tested & certified to EFBE EPAC Gravity TRI-TEST® standard, E-MTB rated up to 140kg



6.0 ALLMTN CLIP-IN PEDALS

HIGH-END LIGHTWEIGHT TR/AM PEDAL

Medium-sized platform: solid shoe support to enhance power transfer, plus dropped front portions facilitate shoe entry | Pins increase stability and traction in technical situations when disengaged from the pedal | Shot-peened anodized surface finish helps improve fatigue and reduces the risk of crack propagation | Tested & certified to EFBE EPAC Gravity TRI-TEST® standard, E-MTB rated up to 140kg



Pedals AllMtn 6.0 Clip-in 95x70mm Black
9025100630



Pedals AllMtn 6.0 Clip-in 95x70mm Silver
9025100640



Pedals AllMtn 6.0 Clip-in 95x70mm Frost Bronze
9025100650



6.0 ENDURANCE CLIP-IN PEDALS

HIGH-END LIGHTWEIGHT ALUMINUM RACE PEDAL

Small platform to support the shoe and enhance power transfer | Shot-peened anodized surface finish helps improve fatigue and reduces the risk of crack propagation | Tested & certified to EFBE EPAC Gravity TRI-TEST® standard, E-MTB rated up to 140kg



Pedals Gravity 6.0 Clip-in 110x88mm Black
9025100600



Pedals Gravity 6.0 Clip-in 110x88mm Silver
9025100610



Pedals Gravity 6.0 Clip-in 110x88mm Frost Bronze
9025100620





Pedals Endurance 6.0 Clip-in Black
9025100660



Pedals Endurance 6.0 Clip-in Silver
9025100670



Pedals Endurance 6.0 Clip-in Frost Bronze
9025100680





**NEW
2026**

**CARRY
OVER**

MTB COMPONENTS SPARE PARTS & ACCESSORIES



Pedal Pin Kit Diamond 40pcs Black
9025100800



Pedal Pin Kit Diamond 40pcs Silver
9025100810



Pedal Pin Kit 8mm 40pcs Black
9025100820



Pedal Pin Kit 8mm 40pcs Silver
9025100830



Pedal Pin Kit comp 40pcs Black
9025100870



Pedal Cleat Kit 5Deg
9025100880



Pedal Pin Kit Clip-in 4mm 20pcs Silver
9025100890



Pedal Pin Kit Clip-in 4mm 20pcs Black
9025100900



Spindle Kit Pedals Titanium 33g/pcs 1-pair
9025100840



Spindle Kit Pedals Chromoly 60g/pcs 1-pair
9025100850



Pedal Rebuild Kit Triple-Bearing System
9025100860



STEMS

STEMS

STEMS



GENERAL STEM TECHNOLOGY

MAXIMUM CONTROL

Extra-wide 65mm clamp and 210° handlebar wrap: Optimized handlebar connection for maximum control and precision.



35mm OR
31.6mm BAR

EASY & CLEAN INSTALLATION

ZERO-GAP INTERLOCKING FACE PLATE
Remove the installation guesswork and keeps the handlebar secure

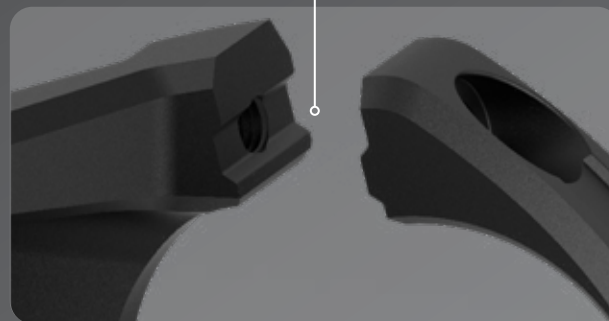

STEER TUBE SEAL CAP

Keeps the dirt out

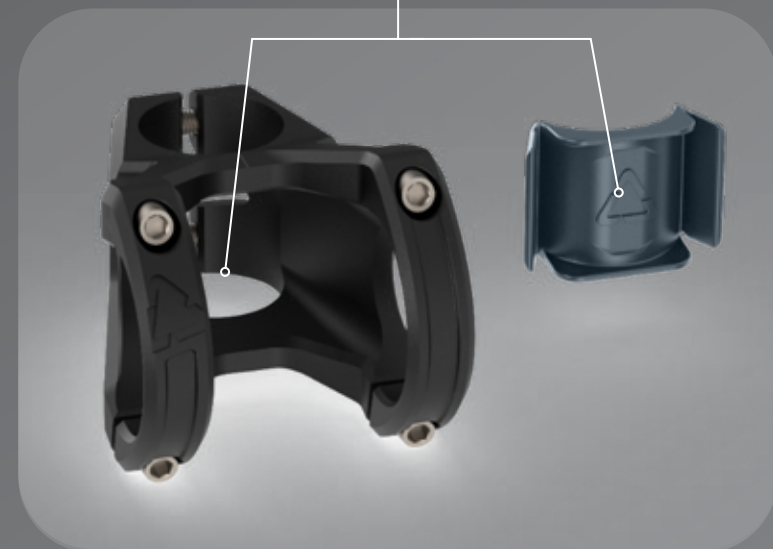

CERAMAG GRAVITY 8.0TI & 8.0 STEM

CERAMAG MAGNESIUM

Leatt's exclusive CeraMAG alloy is stronger and lighter, transferring less vibration and being better for the environment than any comparable aluminum

VERY LIGHT

From 93 grams for a Gravity stem

TITANIUM BOLT

On 8.0 TI

STEEL BOLTS

On 8.0

CERAMIC COATING

Enhanced Durability for Lasting Protection

SUPER TOUGH

CeraMAG stems complying to EFBE EPAC MTB-GRAVITY TRI-TEST® CAT 5 STANDARD For the toughest trails and high-speed jumps

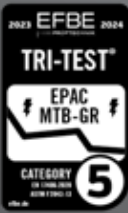

CERAMAG

CERAMAG GRAVITY 35 8.0TI STEM

HARDWARE : 6AL-4v Titanium

WEIGHT: 100g (33m) / 102g (40mm) / 111g (50mm)

CERAMAG GRAVITY 35 8.0 STEM

HARDWARE : Black oxide steel

WEIGHT: 109g (33m) / 111g (40mm) / 120g (50mm)

CERAMAG GRAVITY

Ø35MM STEM FEATURES

8.0Ti & 8.0

KEY FEATURES

- CeraMAG Magnesium, superior strength, lighter weight than aluminum, and effective vibration dampening properties.
- Mute vibrations, reducing fatigue, and improving comfort and control.
- CNC machined from our ultra-lightweight Ceramag alloy, offering exceptional performance with signature Leatt style.
- 210° handlebar wrap to spread the clamping force evenly, reducing the risk of damaging the handlebar.
- Zero-gap construction ensures easy installation, better pressure distribution, and strength where it matters most.
- Extra-wide clamping platform for maximum control and steering precision.
- Ceramic coating for high wear resistance
- Tested to the EFBE EPAC GRAVITY TRI-TEST® standard (category 5), the ultimate benchmark for strength and durability for all riding styles.
- Top cap, 2.5mm spacer, and steerer tube seal cap are included for a complete setup.

AVAILABLE SIZES:

- 33mm
- 40mm
- 50mm

PRODUCT WEIGHT:

- 8.0 Ti: 100g (33m) / 102g (40mm) / 111g (50mm)
- 8.0: 109g (33m) / 111g (40mm) / 120g (50mm)

CARRY OVER

CERAMAG 8.0Ti GRAVITY Ø35MM STEMS

HIGH-END SUPER-LIGHTWEIGHT AM/EN/DH STEM

Titanium bolts to further reduce the weight - Round head bolts help protect your knee | CeraMAG Magnesium, superior strength, lighter weight than aluminum, and effective vibration dampening properties | Zero-gap construction increases strength and makes installation easy | Our exclusive steer tube seal cap prevents dirt and debris from contaminating and damaging the steer tube

CERAMAG



Stem CeraMAG Gravity 8.0Ti
#33mm Cera bone
9025101000



Stem CeraMAG Gravity 8.0Ti
#40mm Cera bone
9025101010



Stem CeraMAG Gravity 8.0Ti
#50mm Cera bone
9025101020



CERAMAG 8.0 GRAVITY Ø35 STEMS

HIGH-END LIGHTWEIGHT AM/EN/DH STEM

Steel bolts with Round heads help protect your knee | CeraMAG Magnesium, superior strength, lighter weight than aluminum, and effective vibration dampening properties | Zero-gap construction increases strength and makes installation easy | Our exclusive steer tube seal cap prevents dirt and debris from contaminating and damaging the steer tube

CERAMAG



Stem CeraMAG Gravity 8.0
#33mm Cera Grey
9025101200



Stem CeraMAG Gravity 8.0
#40mm Cera Grey
9025101210



Stem CeraMAG Gravity 8.0
#50mm Cera Grey
9025101220



ALUMINIUM GRAVITY STEM

Ø35MM FEATURES

6.0

KEY FEATURES

- CNC machined from lightweight 7075 aluminum, delivering durability with signature Leatt style.
- The zero-gap faceplate and 210° handlebar wrap to spread the clamping force evenly, reducing the risk of damaging the handlebar.
- Interlocking faceplate interface increases strength and makes installation easy.
- Extra-wide clamping platform for maximum control and steering precision.
- Steel bolts with Round heads help protect your knee
- Our exclusive steer tube seal cap prevents dirt and debris from contaminating and damaging the steer tube.
- Top cap, 2.5mm spacer, and steerer tube seal cap are included for a complete setup.

FORGED AND MACHINED 7075 ALUMINUM

Skilfully crafted for Superior strength, fatigue and impact resistance

35MM BAR CLAMP

Ultra-responsive steering

KNEE FRIENDLY

Rounded steerer clamp and head bolts

AVAILABLE SIZES:

- 33mm
- 40mm
- 50mm

PRODUCT WEIGHT:

- 6.0: 141g (33mm) / 149g (40mm) / 163g (50mm)

Specifications:

STEERER CLAMP 28.6mm

RISE: 0°

BAR CLAMP WIDTH: 65mm

STACK HEIGHT: 38mm

HARDWARE: Black oxide steel

TORQUE SPEC: 6Nm.

FINISH: Shot peened anodized

WEIGHT:
141g(33m) / 149g (40mm) / 163g (50mm)

INTENDED USE:
Downhill / Freeride / Enduro /All MTN/ Dirt jump / Slopestyle/ Trail / E-bike

CARRY OVER

6.0 GRAVITY Ø35MM STEM

ALUMINUM AM/EN/DH STEM – 3 LENGTHS – 3 COLORS

35mm bar clamp | Cold-forged and CNC-machined from 7075 Aluminum for optimized structural integrity and consistent performance under heavy stress | zero-gap faceplate and 210° handlebar wrap to spread the clamping force evenly, reducing the risk of damaging the handlebar



Stem Gravity 6.0 #33mm Black
9025101400



Stem Gravity 6.0 #40mm Black
9025101410



Stem Gravity 6.0 #50mm Black
9025101420



Stem Gravity 6.0 #33mm Silver
9025101430



Stem Gravity 6.0 #40mm Silver
9025101440



Stem Gravity 6.0 #50mm Silver
9025101450



Stem Gravity 6.0 #33mm Frost Bronze
9025101460



Stem Gravity 6.0 #40mm Frost Bronze
9025101470



Stem Gravity 6.0 #50mm Frost Bronze
9025101480

GRAVITY STEM 4.0

LIGHT & LOW-STACK ALLOY STEM

CUSTOM FORGED & CNC MACHINED ALUMINIUM BODY

Enhanced strength and fatigue resistance, all while staying lightweight

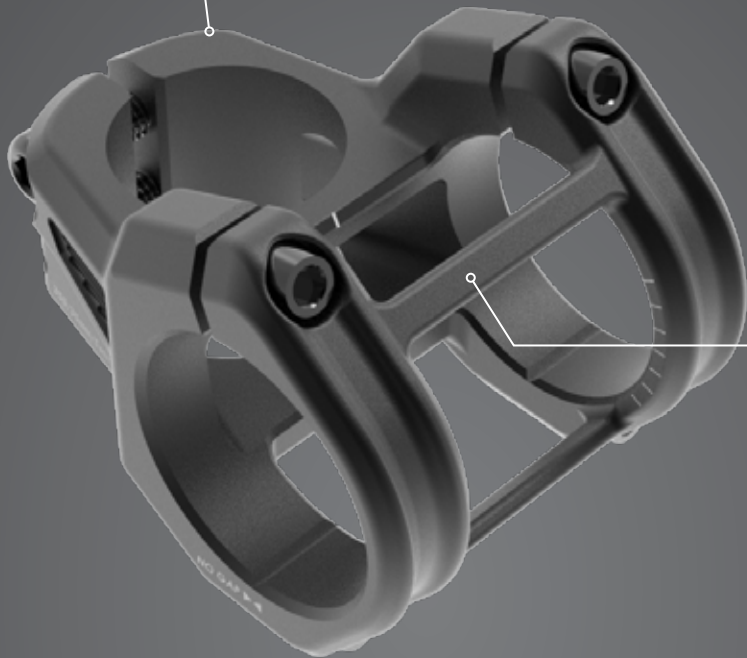

FACE PLATE BRIDGE

Increase strength, accessories mount compatible

WIDE CLAMP & HANDLEBAR WRAP

Wide 55mm clamp with a 200° handlebar wrap: engineered for an optimized handlebar connection for maximum control

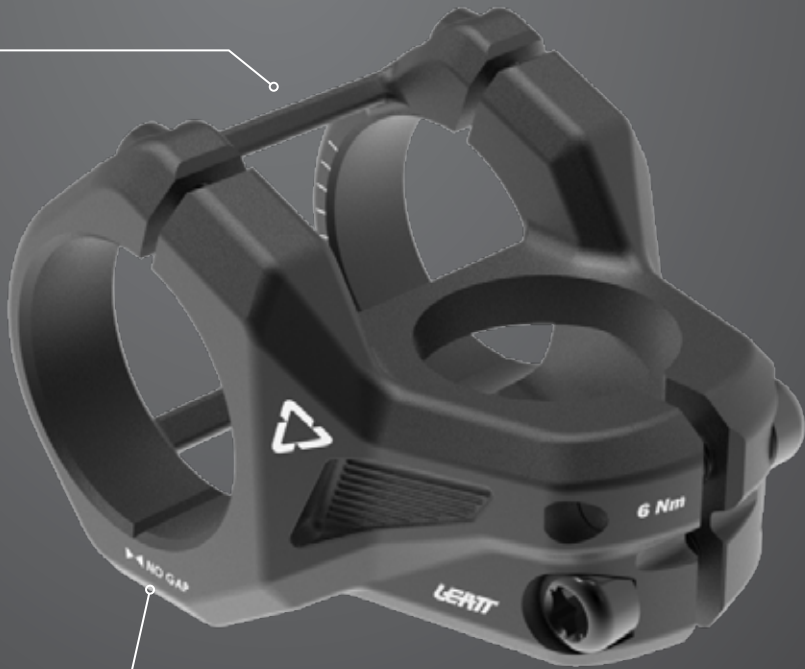

ZERO GAP LOWER CLAMP CONSTRUCTION

Easy to install, delivers better pressure distribution, and boosts strength where it matters most

LOW STACK HEIGHT (27mm)

Takes up less space on the steerer tube, improving the adjustment range

LOW STACK HEIGHT

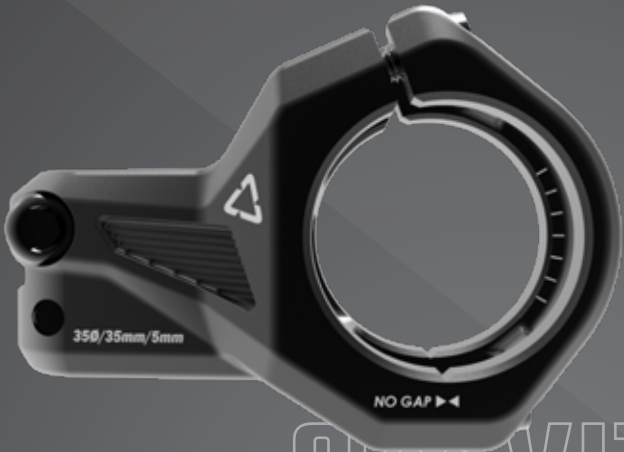

GRAVITY STEM 4.0
GRAVITY STEM 4.0
GRAVITY STEM 4.0

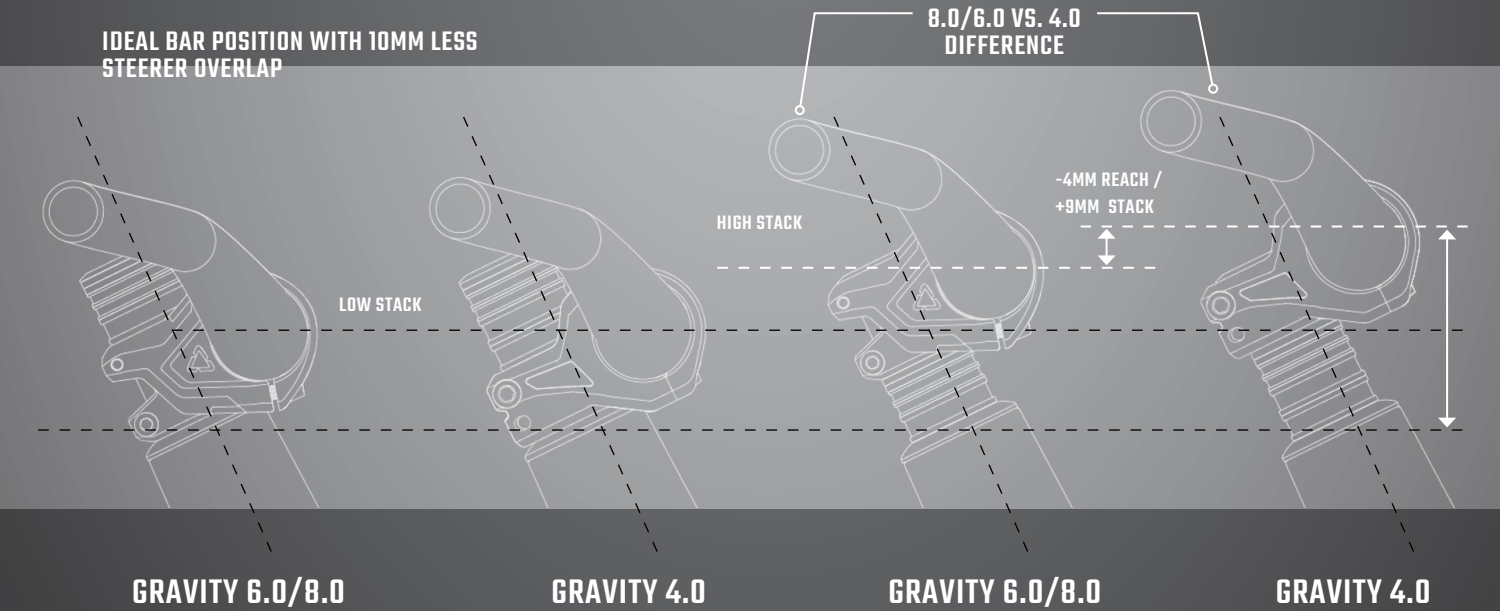

* BASED ON THE SAME STEERER LENGTH

GRAVITY STEM Ø35MM & Ø31.8MM FEATURES

4.0

KEY FEATURES

- Available in two diameters: 35mm bar bore for precise handling and control, and 31.8mm for enhanced compliance and comfort.
- Custom cold forged & CNC machined aluminium body.
- Built to Last:
 - 3D forged and machined for ultimate strength.
- Tune your handling:
 - Choose 34mm for quick response or 44mm for balanced steering and perfect weight distribution.
 - Very low stack height (27mm): Increased range of height adjustmentWorks with (too) short steerer too!
- 5mm rise:
 - Adds height without sacrificing reach.

AVAILABLE SIZES:

- Ø35: 34mm / 44mm
- Ø31.8: 34mm / 44mm
-

PRODUCT WEIGHT:

- Ø35 Target weight: 147g (34mm) / 162g (44mm)
- Ø31.8 Target weight: 135g (34mm) / 150g (44mm)

BUILT TO LAST

3D forged and machined for ultimate strength

FACE PLATE BRIDGE

Increase strength, accessories mount compatible

LOW STACK HEIGHT (27MM)

Takes up less space on the steerer tube, improving the adjustment range

WIDE 55MM CLAMP WITH A 200° HANDLEBAR WRAP

Engineered for an optimized handlebar connection for maximum control

TUNE YOUR HANDLING

Choose 34mm for quick response or 44mm for balanced steering and perfect weight distribution.

ZERO GAP LOWER CLAMP CONSTRUCTION

Easy to install, delivers better pressure distribution, and boosts strength where it matters most

NEW 26 PRODUCT

4.0 GRAVITY Ø35MM STEMS

LIGHT & LOW-STACK ALLOY STEM



Stem Gravity 35 4.0
#34mm Black
9026004650



Stem Gravity 35 4.0
#44mm Black
9026004660



Stem Gravity 35 4.0
#34mm Silver
9026004680



Stem Gravity 35 4.0
#44mm Silver
9026004690

4.0 GRAVITY Ø31.8MM STEMS

LIGHT & LOW-STACK ALLOY STEM



Stem Gravity 31.8 4.0
#34mm Black
9026004890



Stem Gravity 31.8 4.0
#44mm Black
9026004900



Stem Gravity 31.8 4.0
#34mm Silver
9026004920



Stem Gravity 31.8 4.0
#44mm Silver
9026004930

CERAMAG ALLMTN Ø31.8MM FEATURES

8.0Ti

KEY FEATURES

- Refined Ceramag construction:
 - One-piece design, rounded edges, and precise machining—nothing overlooked to cut weight while maintaining strength
- Next-gen Ceramag material tech: Leatt-exclusiveCeramagMagnesium—eco-friendly, stronger than aluminum, lighter, and good at damping vibrations
- 31.8mm handlebar diameter:
 - Adds compliance and comfort for smoother rides.
- Narrow 45mm clamp:
 - Lets the handlebar flex naturally for better trail feedback.
- Customizable handling: Choose from 44mm for neutral control, 54mm for added stability, or 64mm for better weight distribution while climbing.

AVAILABLE SIZES:

- 44mm
- 54mm
- 64mm

PRODUCT WEIGHT:

- 8.0Ti Target weight: 80g

NARROW CLAMP WIDTH

Enhance handlebar compliance

ALL NEW CERAMAG FORGED
AND MACHINE CONSTRUCTION

Reduced Volume & Weight

CERAMAG MAGNESIUM

The lightest structural metal, delivering unbeatable strength-to-weight ratio, superior vibration damping, and is Eco-Friendly

31.8MM DIAMETER

Improve compliance for unmatched comfort on longer rides

AVAILABLE IN 3 LENGTHS

Improve your bike handling and weight balance

CERAMAG

NEW 26
PRODUCT



CERAMAG 8.0Ti ALLMTN Ø31.8MM STEMS

THE NEW LEVEL OF LIGHTNESS

CERAMAG



Stem CeraMAG AllMtn 31.8 8.0Ti
#44mm Cera Bone
9026004750



Stem CeraMAG AllMtn 31.8 8.0Ti
#54mm Cera Bone
9026004760



Stem CeraMAG AllMtn 31.8 8.0Ti
#64mm Cera Bone
9026004770

GRAVITY DIRECT MOUNT Ø35MM STEM FEATURES

6.0

KEY FEATURES

- Precision CNC-machined from 7075 aluminum
- Lightweight design without compromising on strength
- Attaches directly to a triple clamp/DH fork for sharper and more precise steering
- Adjustable in length and height (5mm each) to customize your fit
- The zero-gap faceplate and 200° handlebar wrap securely hold the handlebar, distributing clamping force evenly
- Our interlocking faceplate interface increases strength and makes installation easy
- Chamfering around the handlebar clamping area reduces stress on the handlebar during load-bearing
- Extra-wide 70mm clamping platform for unparalleled control and steering precision

AVAILABLE SIZES:

- BAR CLAMP DIAMETER: Ø35mm
- BAR CLAMP WIDTH: 70mm

PRODUCT WEIGHT:

- 174g including bolts, but excluding 5mm height adjustment spacer (20grams)

EASY MOUNTING

ZERO GAP INTERLOCKING FACE PLATE
Removes the installation guesswork



MAXIMUM CONTROL

EXTRA-WIDE 70MM CLAMP & 200° HANDLEBAR WRAP
Optimized handlebar connection for maximum steering precision



ADJUSTABLE LENGTH & HEIGHT

Tailored your riding position to the track



Specifications:

LENGTHS AVAILABLE:
2-Positions 45/55mm

STEERER CLAMP: IS direct mount

STACK: 5mm / + 5mm with spacer

MATERIAL: CNC Aluminum 7075-T6

HARDWARE: Black oxide steel

TORQUE SPEC: 6Nm.

FINISH: Shot peened anodized

INTENDED USE : Downhill / Freeride / E-bike

CARRY OVER



6.0 GRAVITY DM Ø35 STEM

HARDCORE DH DIRECT-MOUNT STEM



Stem Gravity DM 6.0 Black
9025101800



MTB STEMS HARDWARE PARTS



Top Cap Headset CeraMAG
Ti Bolt CeraBone
9025101900



Top Cap Headset CeraMAG
Ti Bolt CeraGrey
9025101910



Top Cap Headset CeraMAG
CeraBone
9025101920



Top Cap Headset CeraMAG
CeraGrey
9025101930



Top Cap Headset
Black
9025101940



Top Cap Headset
Silver
9025101950



Top Cap Headset
Frost Bronze
9025101960



Spacer Kit Headset CeraMAG 10/5/2.5/1.5mm
CeraBone
9025101970



Spacer Kit Headset CeraMAG 10/5/2.5/1.5mm
CeraGrey
9025101980



Spacer Kit Headset 10/5/2.5/1.5mm Black
9025101990



Spacer Kit Headset 10/5/2.5/1.5mm Silver
9025102000



Spacer Kit Headset 10/5/2.5/1.5mm Frost
Bronze
9025102010



Bolt Kit Titanium Gravity Stems 6pcs
9025102020



Bolt Kit Titanium AllMtn 8.0 Stems 4pcs
9026005020



Accessory Strap Stem
9026005030



HANDLEBARS

HANDLEBARS

HANDLEBAR

LAUNCH CONTROL Ø35MM HANDLEBAR KIT FEATURES

6.0

KEY FEATURES

- Includes Reaflex 6.0 grips with energy-absorbing Reaflex gel, noticeably reducing vibrations transmitted to the rider, reducing hand fatigue and arm pumps
- Crafted from 7050 Aluminum for optimal balance of strength, weight, and durability
- Engineered for high toughness, enabling it to withstand sudden shocks and impacts without structural damage.
- Optimized wall thickness for reduced weight (±284g) and improved compliance.
- Shot-peened for increased fatigue strength and enhanced durability
- Wide clamping area
- Front and top centre guides make stem alignment and cut to length easy

AVAILABLE SIZES:

- #Mid 23/9°/800mm
- #Hi 38/9°/800mm

PRODUCT WEIGHT:

- Bar: 284g (23mm) / 285g (38mm)
- Grips: 106g (pair)

LIGHT AND STRONG

Crafted to out 7050 Aluminum for a sub 285g weight, tested to meet EFBE EPAC MTB-GRAVITY TRI-TEST CAT 5 standard

VERSATILE GEOMETRY

800mm wide, 35mm diameter with 9° Back sweep available two rise options (38mm / 23mm)

WIDE CLAMPING AREA

100mm to fit any style of stem and Torsional stiffness

ROBUST FINISHING

Increases durability and resistance to fatigue

REAFLEX 6.0 GRIPS INCLUDED MAXIMUM VIBRATION DAMPING

Infused with Reaflex energy absorbing anti-vibration material, improving control while reducing hand fatigue and arm pumps

CARRY
OVER

NEW
COLOR

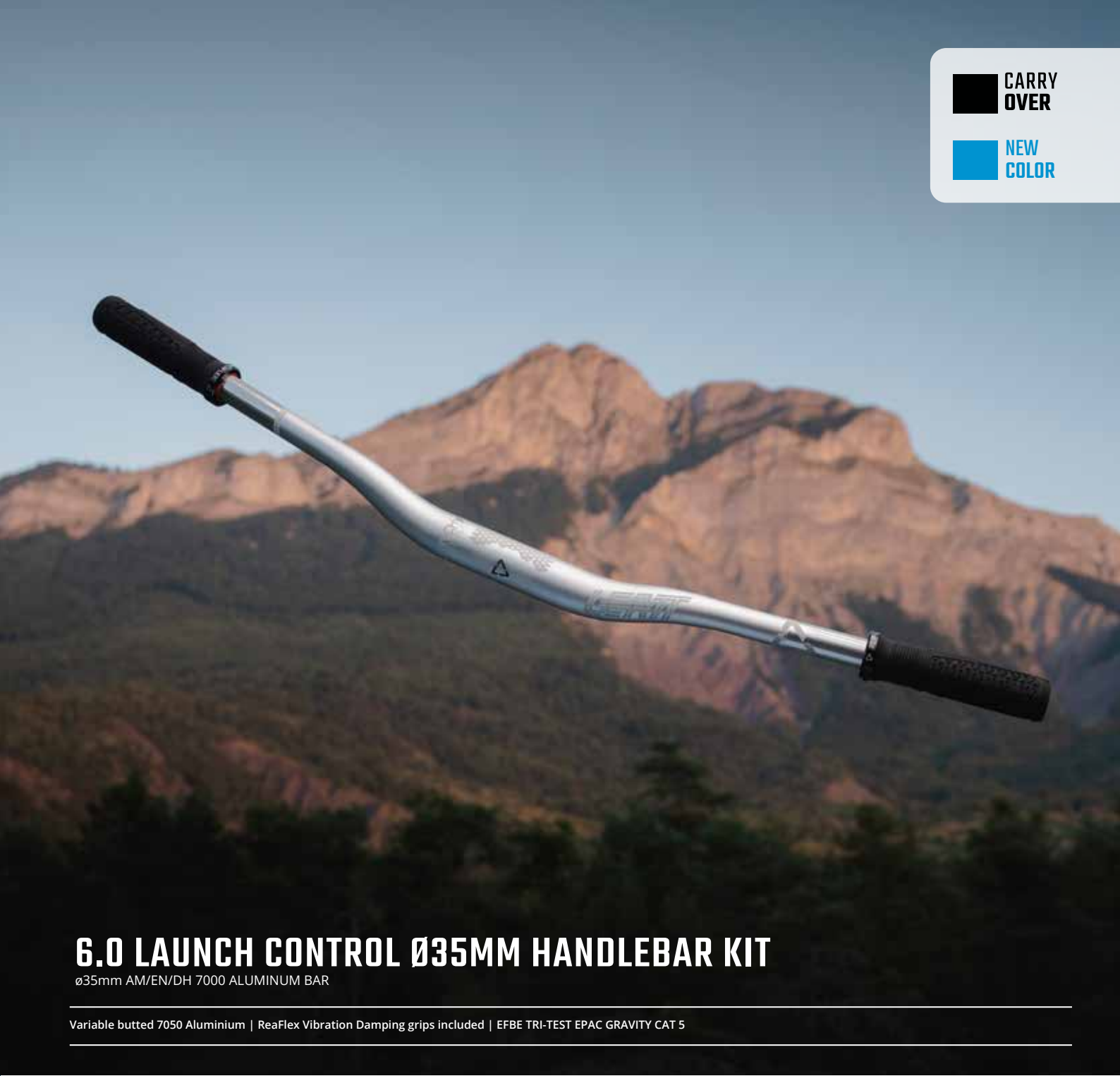

Handlebar Kit Launch Control 6.0 Ø35mm
#Mid 23/9°/800mm Blast Black
9025102100

Handlebar Kit Launch Control 6.0 Ø35mm
#Mid 23/9°/800mm Blast Silver
9025102120

Handlebar Kit Launch Control 6.0 Ø35mm
#Mid 23/9°/800mm Frost Bronze
9026005040

Handlebar Kit Launch Control 6.0 Ø35mm
#Hi 38/9°/800mm Blast Black
9025102110

Handlebar Kit Launch Control 6.0 Ø35mm
#Hi 38/9°/800mm Blast Silver
9025102130

Handlebar Kit Launch Control 6.0 Ø35mm
#Hi 38/9°/800mm Frost Bronze
9026005050

LAUNCH CONTROL Ø35MM HANDLEBAR KIT FEATURES

4.0

KEY FEATURES	AVAILABLE SIZES:
<ul style="list-style-type: none">Dialed rise options:<ul style="list-style-type: none">Available in 3 Rise, 38mm, 53mm, or 68mm for ultimate control on steeps and comfort on rough trails.35mm diameter clamp:<ul style="list-style-type: none">Maximum precision and control800mm width with a 9° backsweep & 5° upsweep:<ul style="list-style-type: none">Places your wrists and elbows in a natural position for enhanced control.Made of 2014 Aluminium<ul style="list-style-type: none">Lightweight yet compliant for a perfect balance.Easy setup:<ul style="list-style-type: none">Clear alignment marks for stem and lever adjustments.Cut lines make shortening the bar a breeze.Handlebar only, No grips included	<ul style="list-style-type: none">#HI 38/9°/800mm#X-HI 53/9°/800mm#XX-HI 68/9°/800mm
	PRODUCT WEIGHT:
	<ul style="list-style-type: none">Bar Target Weight: 350g

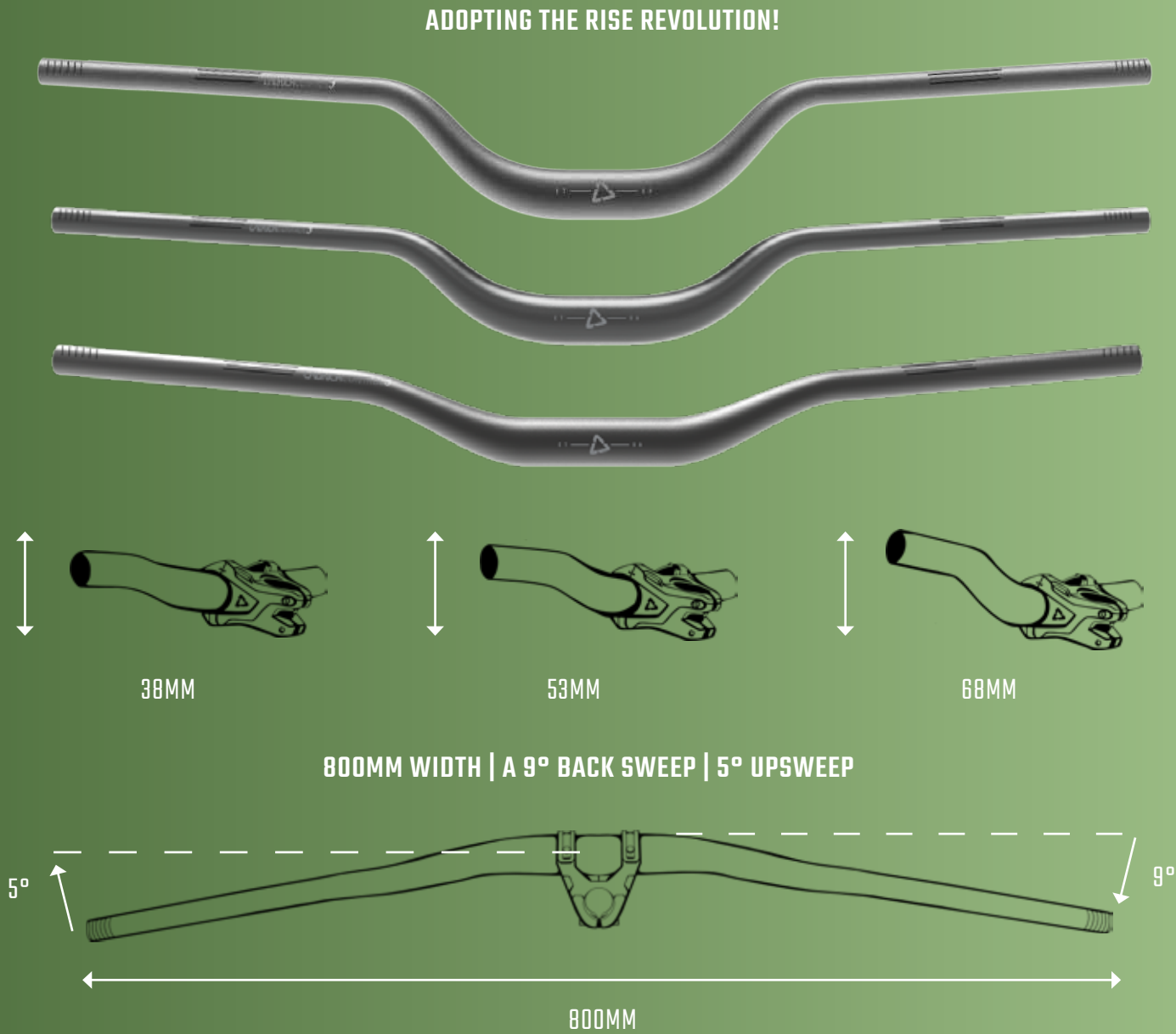

4.0 LAUNCH CONTROL Ø35MM HANDLEBAR KIT

HI-RISE-MADNESS

Variable butted 7050 Aluminium | ReaFlex Vibration Damping grips included | EFBE TRI-TEST EPAC GRAVITY CAT 5



LAUNCH CONTROL Ø31.8MM HANDLEBAR KIT FEATURES

6.0

KEY FEATURES

- New 31.8mm clamp diameter for better compliance and comfort.
- Includes Reaflex Grips, engineered to absorb vibrations and fight hand fatigue.
- Premium 7050 Aluminum. Aggressively butted for optimal compliance, lightweight durability, and strength.
- Wide clamping area (100mm), increasing control and space for mounting accessories.
- Easy setup with clear alignment marks for stem and lever adjustments. Cut lines make shortening the bar a breeze.
- Ergonomic design available in 2 rises (23/38mm) with an 800mm width, 9° backsweep, and 5° upsweep for natural wrist and elbow alignment.

AVAILABLE SIZES:

- #Mid 23/9°/800mm
- #Hi 38/9°/800mm

PRODUCT WEIGHT:

- Bar: 285g (23mm) / 288g (38mm)
- Grips: 106g (pair)

CLEAR ALIGNMENT MARKS

For stem and lever adjustments

PREMIUM 7050 ALUMINIUM

REDUCE ARM PUMP

Include Reaflex Grips

CUT LINES

Shortening the bar a breeze

6.0 LAUNCH CONTROL Ø31.8MM HANDLEBAR KIT

NOW IN 31.8MM FOR IMPROVE COMPLIANCE



Handlebar Kit Launch Control 31.8 6.0 #Mid
23/9°/800mm Blast Black
9026005140

Handlebar Kit Launch Control 31.8 6.0 #Hi
38/9°/800mm Blast Black
9026005150

Handlebar Kit Launch Control 31.8 6.0 #Mid
23/9°/800mm Blast Silver
9026005160

Handlebar Kit Launch Control 31.8 6.0 #Hi
38/9°/800mm Blast Silver
9026005170



GRIPS

GRIP TECHNOLOGY

REAFLEX

Vibration-dampening gel that absorbs energy and cuts down arm fatigue

REAFLEX GRIP

REAFLEX GRIP
REAFLEX GRIP
REAFLEX GRIP
REAFLEX GRIP

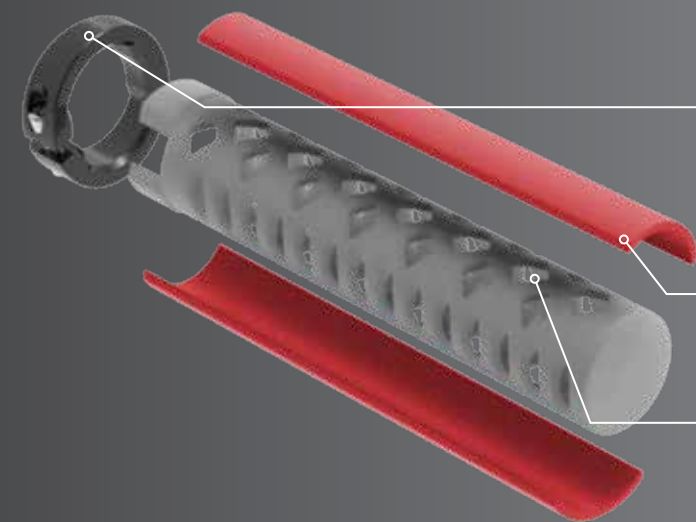

5 DIFFERENT GRIPS AVAILABLE
3 Grip patterns
2 of them in 2 different widths

SINGLE RING
More useable grip space

REAFLEX VIBRATION DAMPING
Non-Newtonian material absorbs shock, reducing hand fatigue.

LATTICE CORE
Hollow core design adds more energy-absorbing material between the handlebar and your hand.

SOFT GRIP INTERFACE
Balance grip and durability

6.0 OG REAFLEX
2 Diameters
Regular 33/31mm & Thin 31/29mm

6.0 DIAMOND WAFFLE
2 Diameters
Thick 33/35mm & Thin 29/31mm

6.0 HALF WAFFLE
1 Diameter
30mm diameter

REAFLEX

REAFLEX OG GRIPS



- **Available in-**
Regular : 33/31mm & Thin : 31/29mm
- **Single lock ring-**
Easy install and more grip space
- **Variable Diameter taper profile-**
More material on the outer edge reduces hand pressure and enhances further damping
- **Central bump pad palm support-**
Reduces hand fatigue and improves impact protection
- **Soft flexible ribs**
Around the thumb and forefinger area improve grip and prevent slipping
- **Half Waffle & Triangular Blocks**
Provides extra finger traction and control

REAFLEX 6.0 DIAMOND

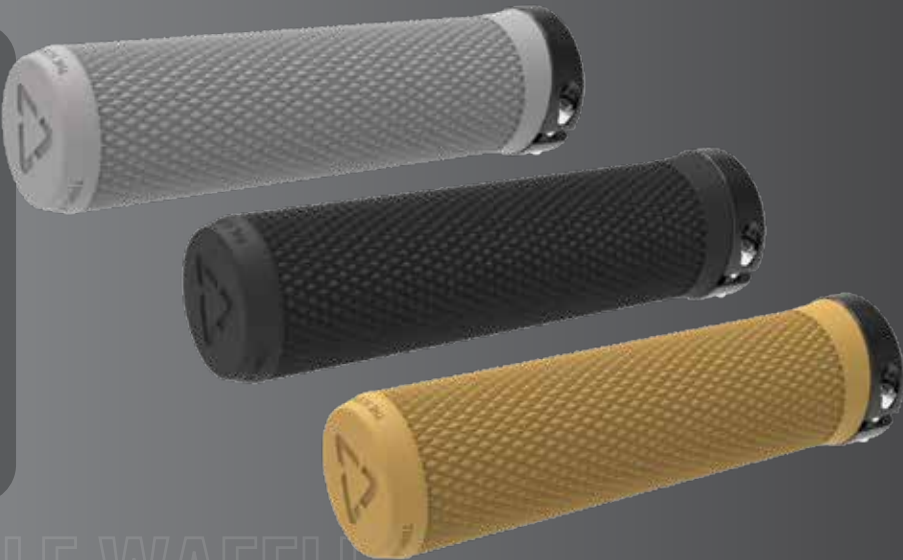

- **Energy-absorbing ReaFlex gel-**
Infused into the grip core to reduce vibration, lessening arm pump and hand fatigue.
- **Non-directional full diamond pattern-**
Works great with and without gloves. Can be rotate to extend grip life.
- **Super soft, 15A-**
TPR overlay provides maximum grip.
- **2 Diameters-**
Thin (29/31mm) and Thick (33/35mm).
- **Single inboard lock ring-**
Enhances usable grip space and makes installation easy.

REAFLEX 6.0 HALF WAFFLE

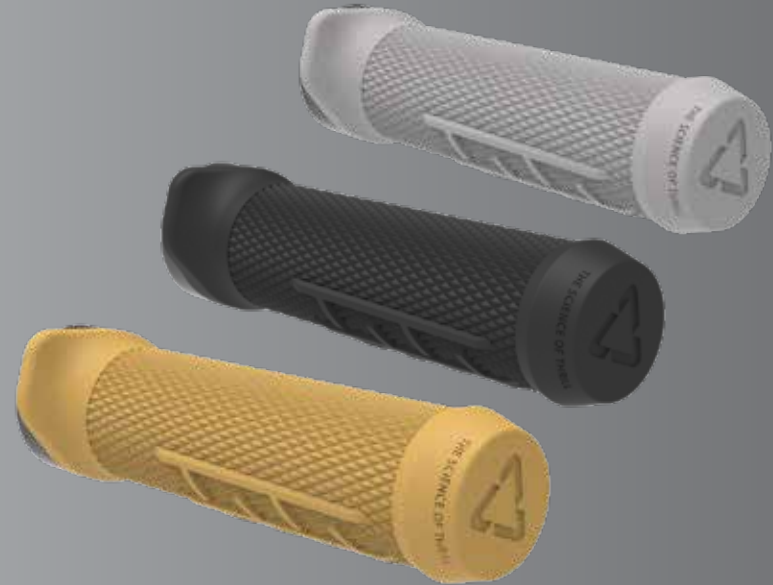

- **ReaFlex gel & lattice core-**
Absorbs vibrations, reducing arm pump and hand fatigue.
- **Finger Ribbed-**
Strategically place ribs boosts traction and control.
- **Low profile Flanged-**
Helps hand placement without interfering with the controls
- **Super soft 15A TPR-**
Maximum grip, no slipping.
- **Available in a 30/32mm diameter profile-**
Perfect balance of control and comfort.
- **Single lock ring-**
Easy install and more grip space

REAFLEX GRIPS

6.0

KEY FEATURES

- The grip core is infused with Leatt's energy-absorbing non-newtonian ReaFlex gel, noticeably reducing vibrations transmitted to the rider and decreasing hand fatigue and arm pumps
- Soft TPR overlay for improved tactile feel and balanced durability
- A single inboard lock ring enhances usable grip space. Installation and positioning are made easy with a 3mm allen wrench to prevent rounding bolts
- Bump protection bar ends protect handlebars, cars, and walls

AVAILABLE SIZES:

- #Thin Ø29mm
- #Regular Ø31mm
- #Thick Ø33mm

PRODUCT WEIGHT:

- ±106g per pair

MTB GRIPS REAFLEX 6.0 OG

UNIQUE DAMPING GRIP CHARACTERISTICS



Grips ReaFlex 6.0 OG #Thin Ø29mm Black
9025102300



Grips ReaFlex 6.0 OG #Thin Ø29mm Lava
9025102310



Grips ReaFlex 6.0 OG #Thin Ø29mm Peanut
9025102320



Grips ReaFlex 6.0 OG #Thin Ø29mm Granite
9025102330



Grips ReaFlex 6.0 OG
#Regular Ø31mm Black
9025102340



Grips ReaFlex 6.0 OG
#Regular Ø31mm Lava
9025102350



Grips ReaFlex 6.0 OG
#Regular Ø31mm Peanut
9025102360



Grips ReaFlex 6.0 OG
#Regular Ø31mm Granite
9025102370



Grips ReaFlex 6.0 Diamond #Thin Ø29mm
Black
9026005300



Grips ReaFlex 6.0 Diamond #Thin Ø29mm
Granite
9026005310



Grips ReaFlex 6.0 Diamond #Thin Ø29mm
Gum
9026005320



Grips ReaFlex 6.0 Diamond #Thick Ø33mm
Black
9026005330



Grips ReaFlex 6.0 Diamond #Thick Ø33mm
Granite
9026005340



Grips ReaFlex 6.0 Diamond #Thick Ø33mm
Gum
9026005350



Grips ReaFlex 6.0 Half Waffle #Thin Ø30mm
Black
9026005360



Grips ReaFlex 6.0 Half Waffle #Thin Ø30mm
Granite
9026005370



Grips ReaFlex 6.0 Half Waffle #Thin Ø30mm
Gum
9026005380

MTB 6.0 GRIP COLLARS



Collars Grip 6.0 Black
9026005500



Collars Grip 6.0 Silver
9026005510



Collars Grip 6.0 Frost Bronze
9026005520



WATER BOTTLES

WATER BOTTLES

WATER BOTTLES

FIDLOCK INTERLOCKING SYSTEM

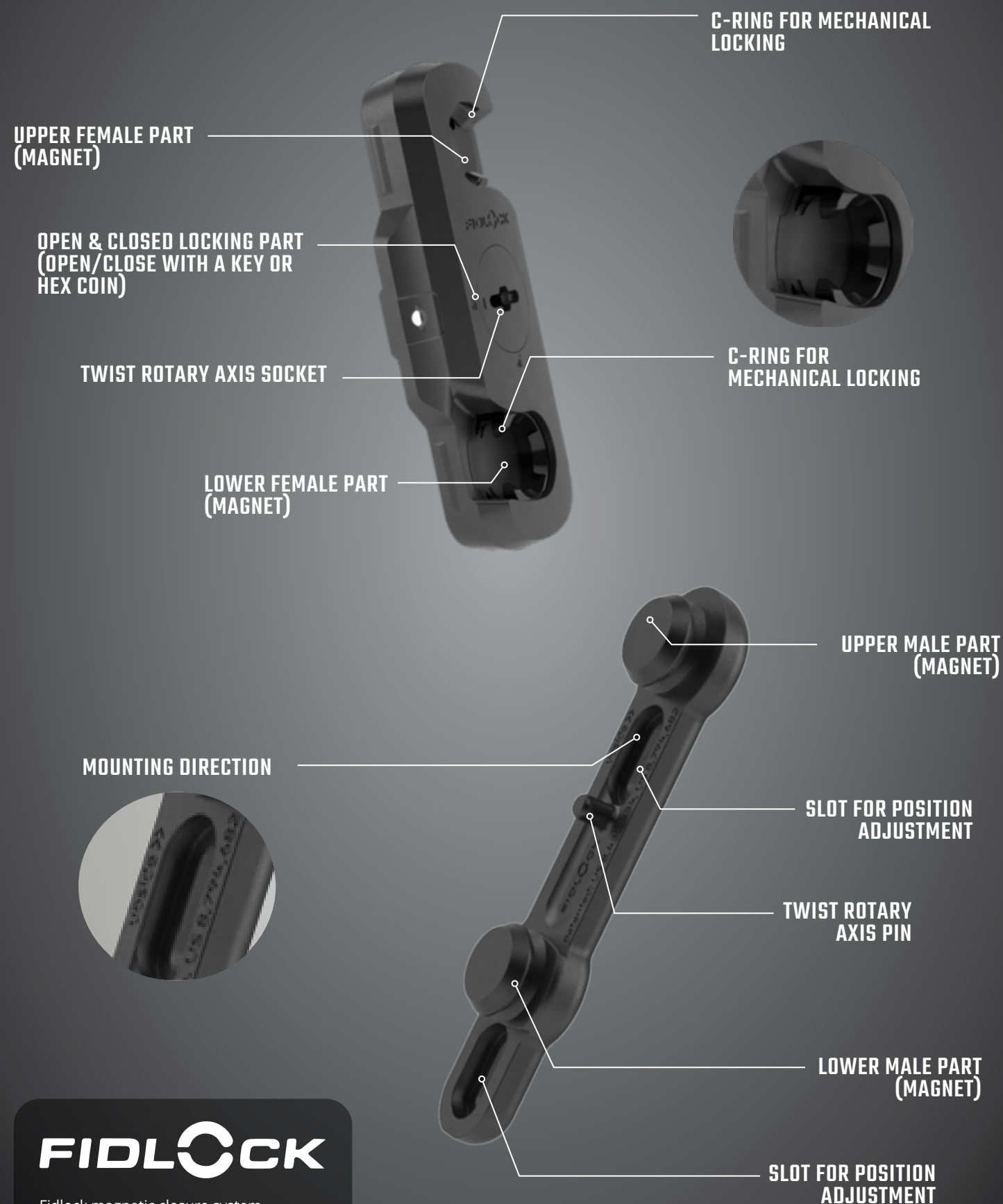

FIDLOCK

Fidlock magnetic closure system.

DUOVALVE WATER BOTTLE FEATURES

750ml & 600ml

KEY FEATURES	AVAILABLE SIZES:
<ul style="list-style-type: none">• Dual valve construction combines a high-volume self-sealing spout with anti-vacuum valve that equalizes internal pressure to reset the bottle faster for your next squeeze or to put it back in its cage.• Spout can be closed for extra protection while traveling.• Easy disassemble for cleaning• TasteRight plastic is odorless and without aftertaste.• The wide fill opening makes it ice cube friendly.	<ul style="list-style-type: none">• 600ml• 750ml
	PRODUCT WEIGHT:
	<ul style="list-style-type: none">• 600ml: 58.5g• 750ml: 64.8g



Specifications:

CAP: Duovalve cap with anti-vacuum technology

SPOUT: Self-sealing high flow silicone valve

BOTTLE MATERIAL: TasteRight polypropylene

CAPACITY: 600ml (20 oz) / 750ml (25 oz)

WEIGHT: 58.5g (600ml) / 64.8g (750ml)

SAFETY: food safe, BPA, BPS, BPF, Phthalates free

CARRY OVER

NEW 26 COLOR

NEW 2026

BOTTLE DUOVALVE 600 FIDLOCK

MAX-FLOW BOTTLE

High-flow bite valve:Maximum hydration, Zero leaks | Dual-valve Tech: Equalizes internal pressure, helping the bottle popback to shape faster | Ice-ready:Wide opening for easy filling.

FIDLOCK

Bottle DuoValve Fidlock
600ml Smoke
9026005800

Bottle DuoValve Fidlock
600ml W/Bike Base Smoke
9026005810

MTB DUOVALVE WATER BOTTLE

MAX-FLOW BOTTLE

Bottle DuoValve
750ml Clear
9026005900

Bottle DuoValve
750ml Smoke
9025102600

Bottle DuoValve
600ml Clear
9026005910

Bottle DuoValve
600ml Smoke
9025102620

STEADYSIP CONVERTIBLE WATER BOTTLE FEATURES

750ml & 600ml

KEY FEATURES

- Innovative water dispensing system designed with safety in mind.
- Upright drinking helps you keep your eyes on the trail while drinking.
- The triple valve system assures easy sipping with a constant and steady flow of water:
 - The Hydrapak BLASTER™ bite valve self-seals after each sip.
 - A second, internal valve prevents water from coming back down the straw, keeping water ready and requiring less effort for water to move up.
 - A third Anti-vacuum valve equalizes internal pressure, popping the bottle back to shape faster.
- Includes Hydrapak drink tube extension. Very helpful wearing a full-face helmet.
- The lipped cap provides extra grip to remove the bottle from the holder.
- TasteRight plastic is odorless and without aftertaste.
- The wide fill opening makes it ice cube friendly.
- Disassembles for easy cleaning

AVAILABLE SIZES:

- 600ml
- 750ml

PRODUCT WEIGHT:

- 600ml: 69g
- 750ml: 75g

Specifications:

CAP: SteadySip triple valve upright drinking w/ drinking straw

SPOUT: replaceable Hydrapak silicone BLASTER™ bite valve W/ adjustable drink tube extension

BOTTLE MATERIAL: TasteRight polypropylene

CAPACITY: 600ml (20 oz) / 750ml (25 oz)

WEIGHT: 69g (600ml) / 75g (750ml)

SAFETY: food safe, BPA, BPS, BPF, Phthalates free



STEADY SIP TRIPLE VALVE SYSTEM

Effortless sipping with steady water flow, self-sealing bite valve, anti-backflow mechanism, and quick shape recovery

HYDRAPAK VALVE & EXTENSION

Choose between a bite valve or a drink tube extension, to make hydration a breeze even with a full face-helmet

SAFETY INCREASE:

Upright drinking minimizes head movement and helps you keep your eyes on the trail or road, while drinking.

Minimize distraction, maximize riding safety.

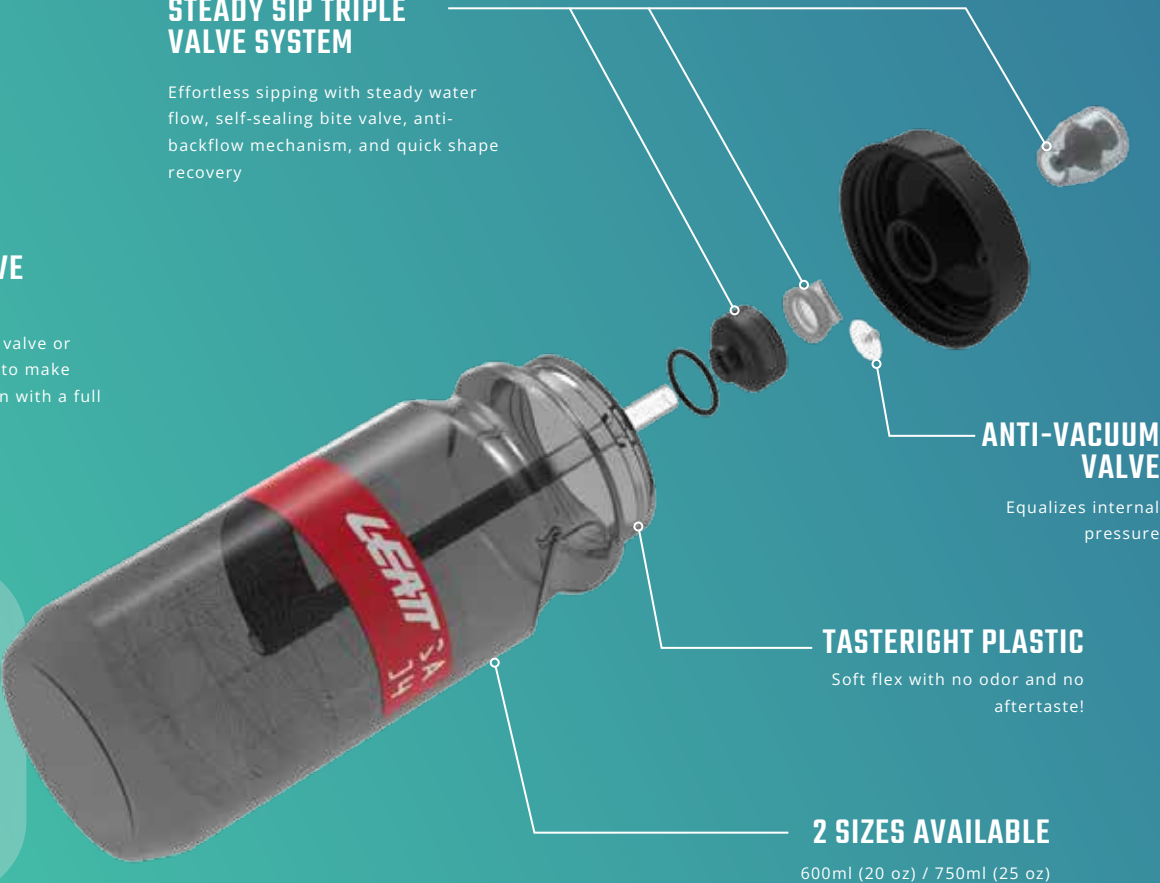

ANTI-VACUUM VALVE

Equalizes internal pressure

TASTERIGHT PLASTIC

Soft flex with no odor and no aftertaste!

2 SIZES AVAILABLE

600ml (20 oz) / 750ml (25 oz)

CARRY OVER
NEW 26 COLOR
NEW 2026

BOTTLE STEADYSIP CONVERTIBLE 600 FIDLOCK

STEADYSIP NOW ALSO IN A POPULAR FIDLOCK VERSION

SteadySip Tech: Drink upright, stay focused on the trail | Triple-valve system No spills, just smooth, steady hydration | Full-face helmet-readyExtension makes sipping easy with a full-face helmet

FIDLOCK



Bottle SteadySip Convertible 600
Fidlock Smoke
9026005600



Bottle SteadySip Convertible 600
Fidlock W/Bike Base Smoke
9026005610

STEADYSIP CONVERTIBLE WATER BOTTLE

SAFETY-ENHANCING MAX-FLOW BOTTLE



Bottle SteadySip Convertible
750ml Clear
9026005700



Bottle SteadySip Convertible
750ml Smoke
9025102500



Bottle SteadySip Convertible
600ml Clear
9026005710



Bottle SteadySip Convertible
600ml Smoke
9025102520

MTB 2026

COMPONENTS MATRIX

NEW 26
PRODUCT

NEW 26
COLOR

CARRY
OVER

8.0 Ti AllMtn CeraMag Flat Pedal CeraBone	8.0 AllMtn CeraMag Wide Flat Pedal CeraGrey	8.0 AllMtn CeraMag Narrow Flat Pedal CeraGrey	6.0 AllMtn Flat Pedal Black	6.0 AllMtn Flat Pedal Silver
6.0 AllMtn Pedal Frost Bronze	2.0 Composite AllMtn Flat Pedal Black	2.0 Composite AllMtn Flat Pedal Granite	2.0 Composite AllMtn Flat Pedal Orange	8.0 Ti Endurance CeraMag Clip-In Pedal CeraBone
8.0 Gravity CeraMag Clip-In Pedal CeraGrey	8.0 ALLMTN CeraMag Clip-In Pedal CeraGrey	8.0 Endurance CeraMag Clip-In Pedal CeraGrey	6.0 Gravity Clip-In Pedal Black	6.0 Gravity Clip-In Pedal Silver
6.0 Gravity Clip-In Pedal Frost Bronze	6.0 ALLMTN Clip-In Pedal Black	6.0 ALLMTN Clip-In Pedal Silver	6.0 ALLMTN Clip-In Pedal Bronze	6.0 Endurance Clip-In Pedal Black
6.0 Endurance Clip-In Pedal Silver	6.0 Endurance Clip-In Pedal Frost Bronze	Pedal Pin Kit Diamond 40pcs Black	Pedal Pin Kit Diamond 40pcs Silver	Pedal Pin Kit Diamond 8mm 40pcs Black
Pedal Pin Kit Diamond 8mm 40pcs Silver	Pedal Pin Kit comp 40pcs Black	Pedal Cleat Kit 5Deg Black	Pedal Pin Kit Clip-In 4mm 20pcs Silver	Pedal Pin Kit Clip-In 4mm 20pcs Black
Spindle Kit Pedals Titanium 33g/pcs 1-pair Gold	Spindle Kit Pedals Chromoly 60g/pcs 1-pair Silver	Pedal Rebuild Kit Triple-bearing System Black	8.0 Ti Gravity CeraMag #33mm Stem CeraBone	8.0 Ti Gravity CeraMag #40mm Stem CeraBone

8.0 Ti Gravity CeraMag #50mm Stem CeraBone	8.0 Gravity CeraMag #33mm Stem CeraGrey	8.0 Gravity CeraMag #40mm Stem CeraGrey	8.0 Gravity CeraMag #50mm Stem CeraGrey	6.0 Gravity #33mm Stem Black
6.0 Gravity #40mm Stem Black	6.0 Gravity #33mm Stem Silver	6.0 Gravity #40mm Stem Silver	6.0 Gravity #50mm Stem Silver	6.0 Gravity #50mm Stem Silver
6.0 Gravity #33mm Stem Frost Bronze	6.0 Gravity #40mm Stem Frost Bronze	6.0 Gravity #50mm Stem Frost Bronze	4.0 Gravity 35 #34mm Stem Black	4.0 Gravity 35 #44mm Stem Black
4.0 Gravity 35 #34mm Stem Silver	4.0 Gravity 35 #44mm Stem Silver	4.0 Gravity 31.8 #34mm Stem Black	4.0 Gravity 31.8 #44mm Stem Black	4.0 Gravity 31.8 #34mm Stem Silver
4.0 Gravity 31.8 #44mm Stem Silver	8.0Ti ALLMTN 31.8 CeraMag #44mm Stem CeraBone	8.0Ti ALLMTN 31.8 CeraMag #54mm Stem CeraBone	8.0Ti ALLMTN 31.8 CeraMag #64mm Stem CeraBone	6.0 Gravity DM Steam Black
Top Cap Headset CeraMag 8mm 40pcs CeraBone	Top Cap Headset CeraMag Ti Bolt CeraGrey	Top Cap Headset CeraMag CeraBone	Top Cap Headset CeraMag CeraGrey	Top Cap Headset Black
Top Cap Headset Silver	Top Cap Headset Frost Bronze	Spacer Kit Headset CeraMag CeraBone	Spacer Kit Headset CeraMag CeraGrey	Spacer Kit Headset CeraMag Black
Spacer Kit Headset CeraMag Silver	Spacer Kit Headset CeraMag Frost Bronze	Bolt Kit Titanium Gravity Stems 6pcs Titanium	8.0 Bolt Kit ALLMTN Stems 4pcs Titanium	Accessory Strap Stem Black

















MTB 2026

COMPONENTS MATRIX

NEW 26
PRODUCT

NEW 26
COLOR

CARRY
OVER

				
6.0 Handlebar Kit Launch Control 35 #Mid Blast Black	6.0 Handlebar Kit Launch Control 35 #Mid Blast Silver	6.0 Handlebar Kit Launch Control 35 #Mid Frost Bronze	6.0 Handlebar Kit Launch Control 35 #Hi Blast Black	6.0 Handlebar Kit Launch Control 35 #Hi Blast Silver
				
6.0 Handlebar Kit Launch Control 35 #Hi Frost Bronze	4.0 Handlebar Launch Control 35 #Hi Black	4.0 Handlebar Launch Control 35 #X-Hi Black	4.0 Handlebar Launch Control 35 #XX-Hi Black	6.0 Handlebar Kit Launch Control 31.8 #Mid Blast Black
				
6.0 Handlebar Kit Launch Control 31.8 #Hi Blast Black	6.0 Handlebar Kit Launch Control 31.8 #Mid Blast Silver	6.0 Handlebar Kit Launch Control 31.8 #Hi Blast Silver	6.0 OG Reaflex Ø29mm #Thin Black	6.0 OG Reaflex Ø29mm #Thin Lava
				
6.0 OG Reaflex Ø29mm #Thin Peanut	6.0 OG Reaflex Ø29mm #Thin Granite	6.0 OG Reaflex Ø31mm #Regular Black	6.0 OG Reaflex Ø31mm #Regular Lava	6.0 OG Reaflex Ø31mm #Regular Peanut
				
6.0 OG Reaflex Ø31mm #Regular Granite	6.0 Reaflex Diamond Ø29mm #Thin Black	6.0 Reaflex Diamond Ø29mm #Thin Granite	6.0 Reaflex Diamond Ø29mm #Thin Gum	6.0 Reaflex Diamond Ø33mm #Thick Black
				
6.0 Reaflex Diamond Ø33mm #Thick Granite	6.0 Reaflex Diamond Ø33mm #Thick Gum	6.0 Reaflex Half Waffle Ø30mm #Thin Black	6.0 Reaflex Half Waffle Ø30mm #Thin Granite	6.0 Reaflex Half Waffle Ø30mm #Thin Gum
				
6.0 Collars Grips Black	6.0 Collars Grips Silver	6.0 Collars Grips Frost Bronze	SteadySip Convertible 600 Fidlock Bottle Smoke	SteadySip Convertible 600 Fidlock W/Bike Base Bottle Smoke

				
DuoValve Fidlock 600ml Bottle Smoke	DuoValve Fidlock 600ml W/Bike Base Bottle Smoke	SteadySip Convertible 750ml Bottle Clear	SteadySip Convertible 750ml Bottle Smoke	SteadySip Convertible 600ml Bottle Clear
				
SteadySip Convertible 600ml Bottle Smoke	6.0 Gravity #50mm Stem Black	6.0 Gravity #33mm Stem Silver	6.0 Gravity #40mm Stem Silver	6.0 Gravity #50mm Stem Silver





USA

Tel: 661 287 9258

Toll Free: 1.800.691.3314

Fax: 661 287 9688

Website: www.leatt.com

Questions: info@leatt.com

Warranty: USAAuth@Leatt.com

Dealer Enquiries (US): Info@Leatt.com



THE SCIENCE OF THRILL