

[sn]
super.natural



Fall/Winter 2024



LOYAL COMPANION FROM THE MOUNTAIN TO THE SEA

At super.natural, we're always pushing the boundaries of innovation to create clothing that is both sustainable and high-performing. That's why we're proud to introduce our latest breakthrough: the bio super.wool collection, featuring cutting-edge technology that combines the best of both worlds. Join us in the fight against climate change and make a positive impact on the environment without sacrificing your style or performance.

Are you ready to embark on a thrilling journey with our new sports and outdoor collection? We are excited to present to you a line of clothing that has been passionately crafted, drawing inspiration from the untamed wilderness of the mountains to the majestic, unforgiving waves of the sea.

But that's not all - we want the urban community to experience the exhilaration of the super.natural sporty lifestyle as well.

We are more than a team, we are a family, united in our love for sports and the great outdoors. From the bottom of our hearts, we want to say a huge thank you for your unwavering support.



Thommy Stumpp, Lars Kämper
& the [sn] Team

women

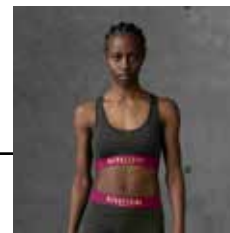

Rocketgirl	13
super.base layer	21
Collection	31
super.graphics	105
super.bike	127



kids

super.base layer	133
-------------------------	-----

men



Spaceman	141
super.base layer	147
Collection	157
super.graphics	209
super.bike	227



accessories

Headwear and socks	235
Yoga	243

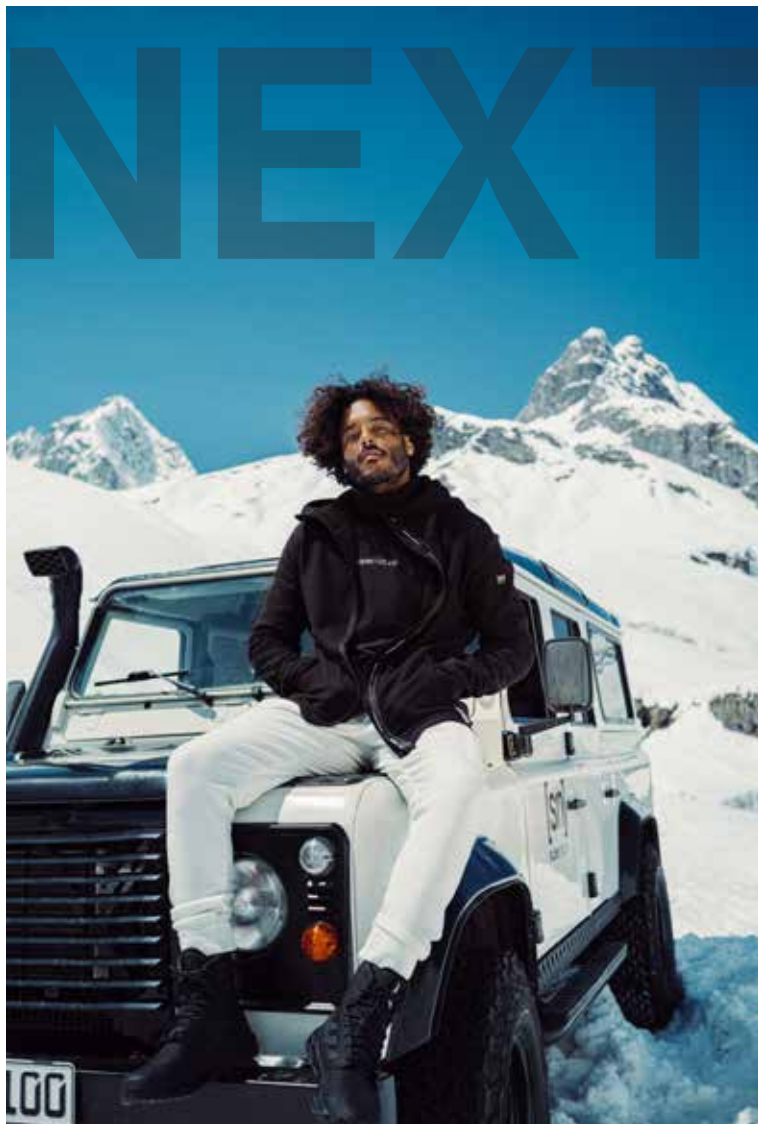

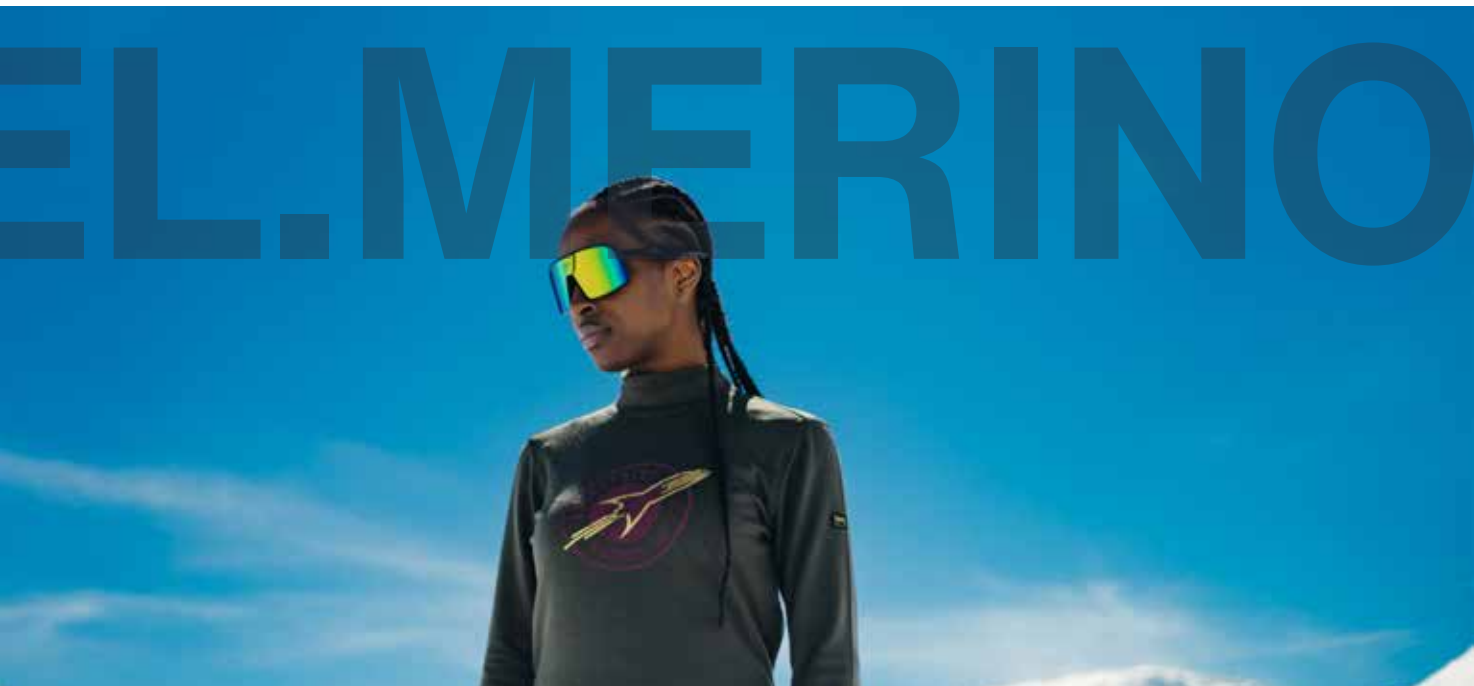

next level merino

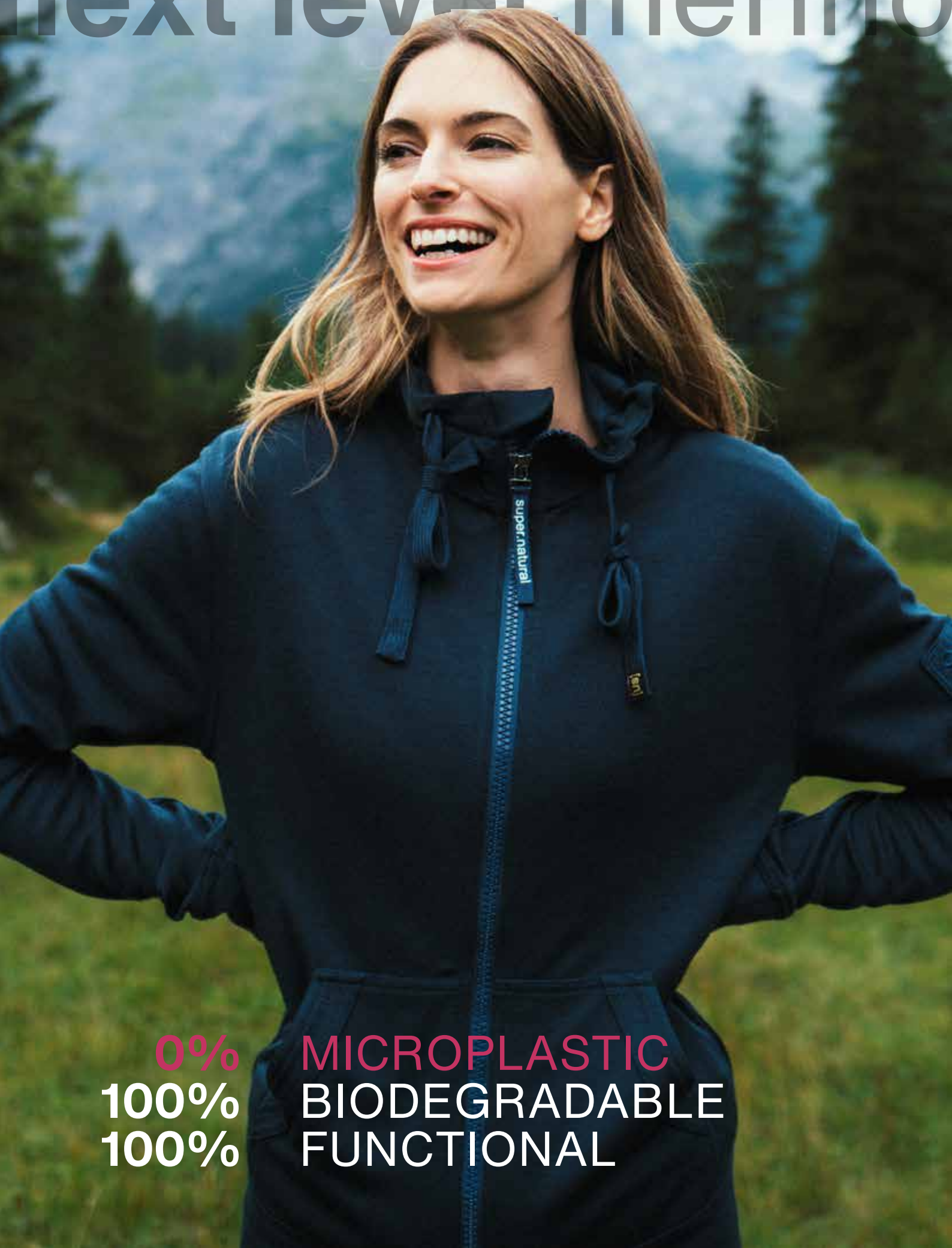

0%
100%
100%

MICROPLASTIC
BIODEGRADABLE
FUNCTIONAL

bio super.wool

super.natural
Innovation

OUR FINEST SUPER.NATURAL MERINO BLEND

With the new development of **bio super.wool** we set new standards and bring an innovative product with a holistic concept to the market. By combining 50% finest mulesing-free merino wool and 50% of the first biodegradable synthetic fiber **PrimaLoft® BIO™**, both functional and ecological benefits are combined in our products. The entire

product life cycle of all **bio super.wool** products have reduced CO2 emissions and are biodegradable. This means only water, biomass, mineral salts and carbon dioxide remains after decomposition. During production, normal use, washing and also disposal, the innovative textile fiber reduces environmental impacts, such as microplastics, at every single stage.

NEXT LEVEL. MERINO BLEND

0% Microplastic, 100% biodegradable, 100% functional

FINEST, MULESING FREE

MERINO WOOL



No odor



Natural
UV-protection



Highly durable



Soft



Quick dry



Anti-bacterial

PRIMALOFT. BIO™



No microplastic



Designed to last



Circular enabled



Reduced emissions



Returns to materials
found in nature

LEARN MORE:



PRIMALOFT® BIO™ INSULATION

OUR LATEST INNOVATION

Designed for nature – We are proud to introduce you to our innovation relating to 2nd layer and processing of sustainable fabrics.

One of our highlights is the use of PrimaLoft® Bio™, a synthetic fiber that meets both the high technical standard of our super.natural products as well as the progressive sustainability approach of being made from 100% recycled materials.

Products made with PrimaLoft® Bio™ Fibers have been specifically developed to return to materials found in nature, with the aim to reduce the environmental impact of microfibers and garments throughout their life.



LEARN MORE:

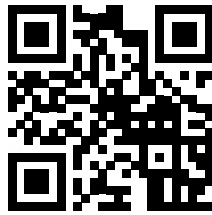

Recycled content



Reduced emissions



Returns to nature



Circular enabled



Warm



Dry



Light



Soft



super.nature







super.natural

WOMEN

super.natural
ROCKETGIRL

**W ROCKET175
BRA**

SNW021390 · 78C
HORN BROWN/
JET BLACK/
COPPER



**W ROCKET175
BOYFRIEND
HIPSTER**

SNW021370 · 52C
HORN BROWN/
COPPER/BLACK INK

**PERFECT
FIT**



**W ROCKET260
CREWNECK
SWEATER**

SNW021350 · 77C
JET BLACK/COPPER/
BLACK INK

**KEEPS YOU WARM
AND STYLISH**



**W ROCKET260 LONG
TIGHT**

SNW021290 · 52C
HORN BROWN/COPPER/
BLACK INK

**NEXT
LEVEL
LAYERING
LOOKS**

**W ROCKET260
OVERALL**

SNW021090 · 52C
HORN BROWN/COPPER/
BLACK INK



**W ROCKET260
CREWNECK LS**

SNW021170 · 90B
JET BLACK/COPPER



**W ROCKET260 ZIP
1/4**

SNW023990 · 52C
HORN BROWN/COPPER/
BLACK INK

**W ROCKET260
FEEL GOOD
HOODIE**

SNW023250 · 52C
HORN BROWN/COPPER/
BLACK INK



W ROCKET140 TEE



SNW021310 | 52C
HORN BROWN/COPPER/BLACK INK



SNW021310 | 77C
JET BLACK/COPPER/
BLACK INK



SNW021310 | Y45
BLACK INK/SANGRIA/
GOLD



SNW021310

FABRIC **ADVANCED WOOL 140** 50% WOOL (MERINO), 50% POLYESTER
PACKAGING **BIODEGRADABLE CORNSTARCH BAG**

FIT **REGULAR FIT**
SIZES **XS, S, M, L, XL**

W ROCKET175 HOODIE



SNW021250 | 52C
HORN BROWN/COPPER/BLACK INK
SAMPLE



SNW021250 | Y45
BLACK INK/SANGRIA/
GOLD



SNW021250 | Y83
FRESH WHITE/SANGRIA/
GOLD



SNW021250

FABRIC **ADVANCED WOOL 175** 50% WOOL (MERINO), 50% POLYESTER
PACKAGING **BIODEGRADABLE CORNSTARCH BAG**

FIT **REGULAR FIT**
SIZES **XS, S, M, L, XL**

W ROCKET175 BRA



SNW021390 | Y83
FRESH WHITE/SANGRIA/
GOLD



SNW021390 | Y45
BLACK INK/SANGRIA/
GOLD



SNW021390 | 78C
HORN BROWN/JET
BLACK/COPPER
SAMPLE

FIT SIZES SLIM FIT XS, S, M, L, XL	FABRIC ELASTIC WOOL JERSEY 175 48% WOOL (MERINO), 48% POLYESTER, 4% ELASTANE PACKAGING BIODEGRADABLE CORNSTARCH BAG	 SNW021390
--	---	--

W ROCKET175 BOYFRIEND HIPSTER



SNW021370 | Y83
FRESH WHITE/SANGRIA/
GOLD



SNW021370 | Y45
BLACK INK/SANGRIA/
GOLD



SNW021370 | 52C
HORN BROWN/COPPER/
BLACK INK
SAMPLE

FIT SIZES SLIM FIT XS, S, M, L, XL	FABRIC ELASTIC WOOL JERSEY 175 48% WOOL (MERINO), 48% POLYESTER, 4% ELASTANE PACKAGING BIODEGRADABLE CORNSTARCH BAG	 SNW021370
--	---	--

W ROCKET175 THONG



SNW023210 | 77C
JET BLACK/COPPER/
BLACK INK
SAMPLE

FIT SIZES SLIM FIT XS, S, M, L, XL	FABRIC ELASTIC WOOL JERSEY 175 48% WOOL (MERINO), 48% POLYESTER, 4% ELASTANE PACKAGING BIODEGRADABLE CORNSTARCH BAG	 SNW023210
--	---	--

W ROCKET260 CREWNECK SWEATER



SNW021350 | 77C
JET BLACK/COPPER/
BLACK INK
SAMPLE



SNW021350 | Y45
BLACK INK/SANGRIA/
GOLD



SNW021350 | Y83
FRESH WHITE/SANGRIA/
GOLD



SNW021350

FABRIC **WOOL SUPER BRUSH** 30% WOOL (MERINO), 67% POLYESTER,
3% ELASTANE

PACKAGING **BIODEGRADABLE CORNSTARCH BAG**

FIT **REGULAR FIT**
SIZES **XS, S, M, L, XL**

W ROCKET260 CREWNECK LS



SNW021170 | 12C
HORN BROWN/COPPER
SAMPLE



SNW021170 | 90B
JET BLACK/COPPER
SAMPLE



SNW021170

FABRIC **WOOL SUPER BRUSH** 30% WOOL (MERINO), 67% POLYESTER,
3% ELASTANE

PACKAGING **BIODEGRADABLE CORNSTARCH BAG**

FIT **REGULAR FIT**
SIZES **XS, S, M, L, XL**

W ROCKET260 TURTLENECK



SNW021330 | 52C
HORN BROWN/COPPER/
BLACK INK
SAMPLE



SNW021330 | Y45
BLACK INK/SANGRIA/
GOLD



SNW021330

FABRIC **WOOL SUPER BRUSH** 30% WOOL (MERINO), 67% POLYESTER,
3% ELASTANE

PACKAGING **BIODEGRADABLE CORNSTARCH BAG**

FIT **SLIM FIT**
SIZES **XS, S, M, L, XL**

W ROCKET260 ZIP 1/4

NEW



SNW023990 | 52C
 HORN BROWN/COPPER/
 BLACK INK
 SAMPLE

FIT SIZES SLIM FIT XS, S, M, L, XL	FABRIC WOOL SUPER BRUSH 30% WOOL (MERINO), 67% POLYESTER, 3% ELASTANE PACKAGING BIODEGRADABLE CORNSTARCH BAG	 SNW023990
--	--	--

W ROCKET260 HOODIE

NEW



SNW023950 | 77C
 JET BLACK/COPPER/
 BLACK INK
 SAMPLE

FIT SIZES REGULAR FIT XS, S, M, L, XL	FABRIC WOOL SUPER BRUSH 30% WOOL (MERINO), 67% POLYESTER, 3% ELASTANE PACKAGING BIODEGRADABLE CORNSTARCH BAG	 SNW023950
---	--	--

W ROCKET260 FEEL GOOD HOODIE



SNW023250 | 52C
 HORN BROWN/COPPER/
 BLACK INK
 SAMPLE

FIT SIZES REGULAR FIT XS, S, M, L, XL	FABRIC WOOL SUPER BRUSH 30% WOOL (MERINO), 67% POLYESTER, 3% ELASTANE PACKAGING BIODEGRADABLE CORNSTARCH BAG	 SNW023250
---	--	--

W ROCKET260 SWEAT JACKET



SNW021430 | 52C
HORN BROWN/COPPER/BLACK INK
SAMPLE



SNW021430

FABRIC **WOOL SUPER BRUSH** 30% WOOL (MERINO), 67% POLYESTER, 3% ELASTANE
PACKAGING **BIODEGRADABLE CORNSTARCH BAG**

FIT **REGULAR FIT**
SIZES **XS, S, M, L, XL**

W ROCKET260 LONG TIGHT



SNW021290 | 52C
HORN BROWN/COPPER/BLACK INK
SAMPLE



SNW021290 | Y45
BLACK INK/SANGRIA/GOLD



SNW021290

FABRIC **WOOL SUPER BRUSH** 30% WOOL (MERINO), 67% POLYESTER, 3% ELASTANE
PACKAGING **BIODEGRADABLE CORNSTARCH BAG**

FIT **SLIM FIT**
SIZES **XS, S, M, L, XL**



SNW021090 | 52C
HORN BROWN/COPPER/BLACK INK
SAMPLE

W ROCKET260 OVERALL



SNW021090 | Y45
BLACK INK/SANGRIA/GOLD

FIT **REGULAR FIT**
SIZES **XS, S, M, L, XL**

FABRIC **WOOL SUPER BRUSH 30% WOOL (MERINO), 67% POLYESTER, 3% ELASTANE**
PACKAGING **BIODEGRADABLE CORNSTARCH BAG**



BASE LAYER

Merino sheep have a light and ultra-breathable coat that keeps them cool from the scorching summer sun. When winter sets in, they grow an extra layer of wool over their base coat, so they can adapt to very cold temperatures. Therefore, the **super.natural** merino-mix base layers come in different styles: short and long sleeves, pants and different fabric grammage – all designed to help regulate your body’s temperature, whatever the weather conditions and climate zones.

GRAMMAGES



■ SIERRA 140

The Sierra Nevada is known for its gentle, warm and very hot temperatures. The 140g lightweight SIERRA 140 base layers are exceedingly breathable, odor and moisture-resistant - the perfect match for all outdoor adventures on warm summer days.



■ TUNDRA 175

Designed for chilly winter and summer days, the TUNDRA 175 collection is an ideal companion all year long. Regardless how and where you spend your time outdoors, the 175g midweight fiber offers a pleasantly light wearing comfort.



■ ARCTIC 230

The ARCTIC 230 base layer collection has been designed for harsh winter days with icy and frosty temperatures. Just imagine being outside at -15 degrees and you are still feeling warm and cozy – our 230g heavyweight fiber won't let you down.

COLORS

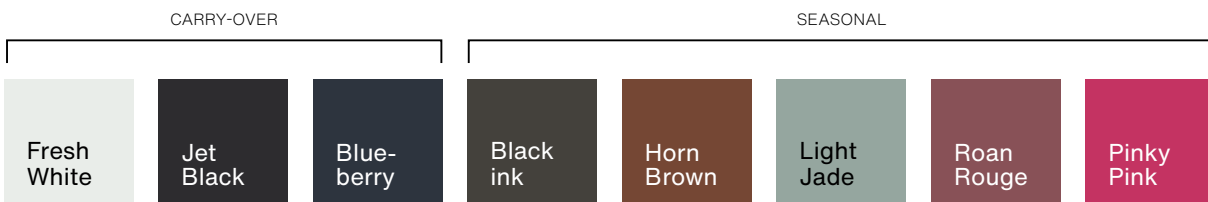

FIT GUIDE



W SEMPLICE BRA
■ TUNDRA 175



W BASE BOYFRIEND HIPSTER
■ TUNDRA 175



W BASE TANK
■ SIERRA 140

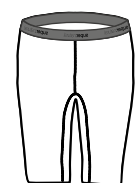

W BASE SHORT TIGHT
■ TUNDRA 175



W BASE V-NECK
■ SIERRA 140

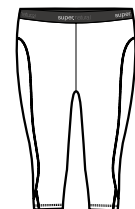

W BASE 3/4 TIGHT
■ TUNDRA 175
■ ARCTIC 230



W BASE TEE
■ SIERRA 140



W BASE TIGHT
■ TUNDRA 175
■ ARCTIC 230

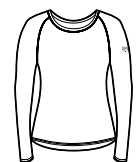

W BASE LS
■ TUNDRA 175
■ ARCTIC 230

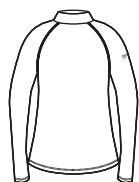

W BASE TURTLE NECK
■ TUNDRA 175

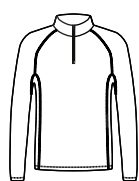

W BASE 1/4 ZIP
■ TUNDRA 175
■ ARCTIC 230



W BASE THONG
■ TUNDRA 175



W SIERRA140 TANK



SNW021450 | 872
JET BLACK



SNW021450 | 620
FRESH WHITE



SNW021450 | W01
BLUEBERRY



FABRIC **ADVANCED WOOL 140** 50% WOOL (MERINO), 50% POLYESTER
PACKAGING **BASE BOX REGULAR**

FIT **SLIM FIT**
SIZES **XS, S, M, L, XL, XXL**

W SIERRA140 TEE



SNW020390 | 872
JET BLACK



SNW020390 | 67B
LIGHT JADE
SAMPLE



SNW020390 | 620
FRESH WHITE



SNW020390 | W01
BLUEBERRY



SNW020390 | 72B
PINKY PINK
SAMPLE



SNW020390 | 73B
HORN BROWN



SNW020390 | X16
BLACK INK



FABRIC **ADVANCED WOOL 140** 50% WOOL (MERINO), 50% POLYESTER
PACKAGING **BASE BOX REGULAR**

FIT **SLIM FIT**
SIZES **XS, S, M, L, XL, XXL**

W SIERRA140 V NECK



SNW021470 | 872
JET BLACK



SNW021470 | 620
FRESH WHITE



SNW021470 | W01
BLUEBERRY



FABRIC **ADVANCED WOOL 140** 50% WOOL (MERINO), 50% POLYESTER
PACKAGING **BASE BOX REGULAR**

FIT **SLIM FIT**
SIZES **XS, S, M, L, XL, XXL**

W TUNDRA220 SEMPLICE BRA



SNW021530 | X16
BLACK INK



SNW021530 | 71B
ROAN ROUGE



SNW021530 | 73B
HORN BROWN
SAMPLE



SNW021530 | 67B
LIGHT JADE
SAMPLE



SNW021530 | 872
JET BLACK



SNW021530 | W01
BLUEBERRY



SNW021530 | 620
FRESH WHITE



SNW021530 | 72B
PINKY PINK
SAMPLE

FIT **SLIM FIT**
SIZES **XS, S, M, L, XL, XXL**

FABRIC **WOOL SUPER STRETCH 32% WOOL (MERINO), 63% POLYESTER, 5% ELASTANE NERGY MESH 250 93% POLYESTER, 7% ELASTANE**
PACKAGING **BASE BOX SMALL**



W TUNDRA175 BOYFRIEND HIPSTER



SNW021410 | X16
BLACK INK



SNW021410 | 73B
HORN BROWN



SNW021410 | 620
FRESH WHITE



SNW021410 | 67B
LIGHT JADE
SAMPLE



SNW021410 | 872
JET BLACK



SNW021410 | W01
BLUEBERRY



SNW021410 | 71B
ROAN ROUGE



SNW021410 | 72B
PINKY PINK
SAMPLE

FIT **SLIM FIT**
SIZES **XS, S, M, L, XL, XXL**

FABRIC **ELASTIC WOOL JERSEY 175 48% WOOL (MERINO), 48% POLYESTER, 4% ELASTANE**
PACKAGING **BASE BOX SMALL**



W TUNDRA175 HIPSTER 2-PACK



SNW021550 | 65D
FRESH WHITE/FRESH
WHITE



SNW021550 | D26
JET BLACK/JET BLACK



SNW021550 | Y86
BLUEBERRY/BLUEBERRY

FIT **SLIM FIT**
SIZES **XS, S, M, L, XL, XXL**

FABRIC **ELASTIC WOOL JERSEY 175 48% WOOL (MERINO), 48% POLYESTER, 4% ELASTANE**
PACKAGING **BASE BOX REGULAR**



W TUNDRA175 THONG



SNW021490 | 872
JET BLACK



SNW021490 | 71B
ROAN ROUGE
SAMPLE



SNW021490 | 620
FRESH WHITE



SNW021490 | 73B
HORN BROWN



SNW021490 | W01
BLUEBERRY



SNW021490 | X16
BLACK INK



SNW021490

FABRIC **ELASTIC WOOL JERSEY 175** 48% WOOL (MERINO), 48% POLYESTER, 4% ELASTANE
PACKAGING **BASE BOX SMALL**

FIT **SLIM FIT**
SIZES **XS, S, M, L, XL, XXL**

W TUNDRA175 SHORT TIGHT



SNW021510 | 872
JET BLACK



SNW021510 | W01
BLUEBERRY



SNW021510

FABRIC **ELASTIC WOOL JERSEY 175** 48% WOOL (MERINO), 48% POLYESTER, 4% ELASTANE
PACKAGING **BASE BOX REGULAR**

FIT **SLIM FIT**
SIZES **XS, S, M, L, XL, XXL**

W TUNDRA175 LS



SNW020330 | W01
BLUEBERRY



SNW020330 | 67B
LIGHT JADE



SNW020330 | 73B
HORN BROWN
SAMPLE



SNW020330 | 72B
PINKY PINK



SNW020330 | 620
FRESH WHITE



SNW020330 | 872
JET BLACK

FIT SIZES **SLIM FIT**
XS, S, M, L, XL, XXL

FABRIC **ADVANCED WOOL 175** 50% WOOL (MERINO), 50% POLYESTER
PACKAGING **BASE BOX REGULAR**



W TUNDRA175 TURTLENECK



SNW020350 | 620
FRESH WHITE



SNW020350 | W01
BLUEBERRY



SNW020350 | 872
JET BLACK

FIT SIZES **SLIM FIT**
XS, S, M, L, XL, XXL

FABRIC **ADVANCED WOOL 175** 50% WOOL (MERINO), 50% POLYESTER
PACKAGING **BASE BOX REGULAR**



W TUNDRA175 ZIP 1/4



SNW020370 | 620
FRESH WHITE



SNW020370 | W01
BLUEBERRY



SNW020370 | 872
JET BLACK

FIT SIZES **SLIM FIT**
XS, S, M, L, XL, XXL

FABRIC **ADVANCED WOOL 175** 50% WOOL (MERINO), 50% POLYESTER
PACKAGING **BASE BOX REGULAR**



W TUNDRA175 TIGHT 3/4



SNW020410 | 872
JET BLACK



SNW020410 | W01
BLUEBERRY



SNW020410

FABRIC

ELASTIC WOOL JERSEY 175 48% WOOL (MERINO), 48% POLYESTER, 4% ELASTANE

PACKAGING

BASE BOX REGULAR

FIT
SIZES

SLIM FIT
XS, S, M, L, XL,
XXL

W TUNDRA175 TIGHT



SNW020430 | 872
JET BLACK



SNW020430 | 67B
LIGHT JADE
SAMPLE



SNW020430 | 71B
ROAN ROUGE
SAMPLE



SNW020430 | 72B
PINKY PINK
SAMPLE



SNW020430 | 73B
HORN BROWN
SAMPLE



SNW020430 | W01
BLUEBERRY



SNW020430 | X16
BLACK INK



SNW020430

FABRIC

ELASTIC WOOL JERSEY 175 48% WOOL (MERINO), 48% POLYESTER, 4% ELASTANE

PACKAGING

BASE BOX REGULAR

FIT
SIZES

SLIM FIT
XS, S, M, L, XL,
XXL

W TUNDRA175 COMFY TIGHT 3/4



SNW020450 | 872
JET BLACK

<p>FIT SIZES SLIM FIT XS, S, M, L, XL, XXL</p>	<p>FABRIC ELASTIC WOOL JERSEY 175 48% WOOL (MERINO), 48% POLYESTER, 4% ELASTANE PACKAGING BASE BOX REGULAR</p>	 <p>SNW020450</p>
--	---	--

W TUNDRA175 COMFY TIGHT



SNW020470 | W01
BLUEBERRY



SNW020470 | 872
JET BLACK

<p>FIT SIZES SLIM FIT XS, S, M, L, XL, XXL</p>	<p>FABRIC ELASTIC WOOL JERSEY 175 48% WOOL (MERINO), 48% POLYESTER, 4% ELASTANE PACKAGING BASE BOX REGULAR</p>	 <p>SNW020470</p>
--	---	--

W ARCTIC230 LS



SNW021590 | 872
JET BLACK



SNW021590 | 67B
LIGHT JADE
SAMPLE



SNW021590 | W01
BLUEBERRY



SNW021590

FABRIC
PACKAGING

ADVANCED WOOL 230 50% WOOL (MERINO), 50% POLYESTER
BASE BOX REGULAR

FIT
SIZES

SLIM FIT
XS, S, M, L, XL,
XXL

W ARCTIC230 ZIP 1/4



SNW021570 | 872
JET BLACK



SNW021570 | 67B
LIGHT JADE
SAMPLE



SNW021570 | W01
BLUEBERRY



SNW021570

FABRIC
PACKAGING

ADVANCED WOOL 230 50% WOOL (MERINO), 50% POLYESTER
BASE BOX REGULAR

FIT
SIZES

SLIM FIT
XS, S, M, L, XL,
XXL

W ARCTIC230 TIGHT 3/4



SNW021610 | 872
JET BLACK

<p>FIT SIZES SLIM FIT XS, S, M, L, XL, XXL</p>	<p>FABRIC ELASTIC WOOL JERSEY 230 47% WOOL (MERINO), 47% POLYESTER, 6% ELASTANE PACKAGING BASE BOX REGULAR</p>	 <p>SNW021610</p>
--	---	--

W ARCTIC230 TIGHT



SNW021630 | 872
JET BLACK

<p>FIT SIZES SLIM FIT XS, S, M, L, XL, XXL</p>	<p>FABRIC ELASTIC WOOL JERSEY 230 47% WOOL (MERINO), 47% POLYESTER, 6% ELASTANE PACKAGING BASE BOX REGULAR</p>	 <p>SNW021630</p>
--	---	--

super.natural SAY HI TO FLEAR

Additional marketing support on request

HAVE YOU MET OUR LATEST FAMILY MEMBER ?

INTRODUCING THE FANTASTIC FLEAR! SYMBOLIZING THE JOYS OF LIFE AND EXPRESSING PURE COOLNESS.

COME AND FLY AWAY WITH US, OFF TO NEW ADVENTURES.



W FLEAR HIPSTER

NEW



SNW024370 | 12C
HORN BROWN/COPPER
SAMPLE

<p>FIT SLIM FIT SIZES XS, S, M, L, XL, XXL</p>	<p>FABRIC ELASTIC WOOL JERSEY 175 48% WOOL (MERINO), 48% POLYESTER, 4% ELASTANE PACKAGING BIODEGRADABLE CORNSTARCH BAG</p>	 SNW024370
--	--	--

W TUNDRA 175 TURTLENECK FLEAR

NEW



SNW024290 | 84C
LIGHT JADE/SLATE GRAY
SAMPLE



SNW024290 | 83C
PINKY PINK/RED BUD
SAMPLE



SNW024290 | 12C
HORN BROWN/COPPER
SAMPLE

<p>FIT SLIM FIT SIZES XS, S, M, L, XL, XXL</p>	<p>FABRIC ADVANCED WOOL 175 50% WOOL (MERINO), 50% POLYESTER PACKAGING BIODEGRADABLE CORNSTARCH BAG</p>	 SNW024290
--	---	--

W TUNDRA 175 ZIP 1/4 FLEAR

NEW



SNW024270 | 84C
LIGHT JADE/SLATE GRAY



SNW024270 | 12C
HORN BROWN/COPPER



SNW024270 | 83C
PINKY PINK/RED BUD
SAMPLE

<p>FIT SLIM FIT SIZES XS, S, M, L, XL, XXL</p>	<p>FABRIC ADVANCED WOOL 175 50% WOOL (MERINO), 50% POLYESTER PACKAGING BIODEGRADABLE CORNSTARCH BAG</p>	 SNW024270
--	---	--

super.natural
BASE+



W B HOT TURTLENECK

EXTRA WARM & COSY FABRIC

NEW



SNW023770 | 872
JET BLACK
SAMPLE

**EXTRA
WARM**

FIT SLIM FIT SIZES XS, S, M, L, XL, XXL	FABRIC WOOL SUPER BRUSH 30% WOOL (MERINO), 67% POLYESTER, 3% ELASTANE PACKAGING BIODEGRADABLE CORNSTARCH BAG	 SNW023770
--	---	--

W B HOT TIGHTS

EXTRA WARM & COSY FABRIC

NEW



SNW023790 | 872
JET BLACK
SAMPLE

**ELEGANT
AND CLASSY
DESIGN**

FIT SLIM FIT SIZES XS, S, M, L, XL, XXL	FABRIC WOOL SUPER BRUSH 30% WOOL (MERINO), 67% POLYESTER, 3% ELASTANE PACKAGING BIODEGRADABLE CORNSTARCH BAG	 SNW023790
--	---	--

W B HOT SHORTS

EXTRA WARM & COSY FABRIC

NEW



SNW023870 | 872
JET BLACK
SAMPLE

**SUPER COZY
AND SOFT**

FIT SLIM FIT SIZES XS, S, M, L, XL, XXL	FABRIC WOOL SUPER BRUSH 30% WOOL (MERINO), 67% POLYESTER, 3% ELASTANE PACKAGING BIODEGRADABLE CORNSTARCH BAG	 SNW023870
--	---	--

super.natural
YOGA
RAISIN x ROAN ROUGE

W
FLOWERHANDS
KRISSINI
SNW024050 · 67C
ROAN ROUGE
FEATHER GREY
COPPER



W YOGA
LOOSE TEE
SNW013470 · 74B
RAISIN



W YOBO PANTS
SNW023590 · 74B
RAISIN

100%
NON-SEE
THROUGH



W SN RAY BRA
SNW024110 · 82C
ROAN ROUGE
SILVER LINING
RAISIN

FREEDOM OF
MOVEMENT

**W FUNNEL
HOODIE**

SNW004990 · 71B
ROAN ROUGE



**W ARABESQUE
TIGHTS**

SNW023350 · 86C
RAISIN
COPPER



**W LITTLE
HEARTWOOD
HOODIE**

SNW024190 · 21C
RAISIN
FEATHER GREY

**BREATHABLE
AND COZY**



super.natural

YOGA

HORN BROWN x BALSAM GREEN

W SUNBIRCH HOODIE

SNW024130 · 66C
BALSAM GREEN
FEATHER GREY
COPPER



W ARABESQUE LF TOP

SNW023370 · 12C
HORN BROWN
COPPER



W SUPER TIGHTS

SNW012930 · 73B
HORN BROWN

HIGH FLEXIBILITY AND STRETCH



W KULA WELL TOP

SNW024070 · 65C
HORN BROWN
FEATHER GREY
COPPER

MEDIDATE IN STYLE

**W HEART OF
YOGA LS**

SNWP04047 · 14C
LIGHT JADE
VARIOUS



**W HIGH RISE TI
GHT**

SNW020710 · 531
BALSAM GREEN



W MAT IS LS

SNWP04066 · 43C
BALSAM GREEN
VARIOUS

**LIGHT AND
BREATHABLE**



super.natural
LEISURE

**W HIP HOP
HOODIE**

SNW023750 · 872
JET BLACK



W COSY BRA

SNW018710 · 70B
FALLEN ROCK

**SOFT
ON SKIN**



**W SUPER
COMFY TIGHTS**

SNW023970 · 872
JET BLACK

**COZY &
COMFORTABLE**



**W ARABESQUE
HOODIE**

SNW024150 · 12C
HORN BROWN
COPPER



W CITY CARGO

SNW018610 · 65B
SILVER LINING

ALWAYS WELL DRESSED



W SUNBIRCH LS

SNWP04043 · 91B
SILVER LINING
RAISIN
COPPER



W COMFY CULOTTE

SNW020590 · 73B
HORN BROWN



W COSY HALF TOP

SNW023850 · 620
FRESH WHITE

RELAX IN STYLE



super.natural
FITNESS

**W SPORTY
TOP**

SNW023650 · 531
BALSAM GREEN



W SUPER TOP

SNW016410 · 67B
LIGHT JADE



**W FITNESS
TIGHTS**

SNW023690 · 531
BALSAM GREEN

**NO
ITCH**



**W
MOTION JACKET**

SNW019710 · 74B
RAISIN

**STRETCH
FABRIC FOR
INCREASED
PERFORMANCE**

**QUICK-
DRYING**



W SUPER TIGHTS

SNW012930 · 67B
LIGHT JADE



**W MOTION
ZIP TOP**

SNW019690 · 74B
RAISIN

**SOFT
ON
SKIN**



super.natural RUNNING

**W
RUBBERIBBRA**
SNW021850 · 74B
RAISIN



**W ALARM
RUNNING LS**
SNW021910 · 79B
BALSAM GREEN
LIGHT JADE
RAISIN

**NO
SMELL**



**W
WINDBREAKER
LS**
SNW020870 · 872
JET BLACK

**W ACTIVE
LIGHENING TIGHT**
SNW018490 · 74B
RAISIN



**REFLECTORS
FOR EXTRA
VISIBILITY IN
THE DARK**

TEMPERATURE REGULATING

W UNIVERSAL JACKET

SNW024010 · 872
JET BLACK



W DOUBLE LAYER SHORTS

SNW022210 · 872
JET BLACK

COMFORTABLE ON SKIN



super.natural
MOUNTAIN.LOVERS

W GIULIA GILET

SNW023710 · 620
FRESH WHITE



**W TUNDRA175
TIGHT**

SNW020430 · 73B
HORN BROWN



**W TUNDRA 175
TURTLENECK
FLEAR**

SNW024290 · 12C
HORN BROWN/COPPER

**NEW
PRINTS**



**W KRY SSEDE
SKI ROLL NECK**

JET BLACK/FRESH
WHITE/COPPER/NATURAL
WHITE



**W HYBRID CARGO
PANT**

SNW020810 · 872
JET BLACK



W HEADER LS

SNWP04059 · 91B

NATURAL UV- PROTECTION



W WIMMERL HOODIE

SNW021070 · 620
FRESH WHITE



W SNOW CAT HOODIE

SNW018431 · 91B
HORN BROWN/VARIOUS

LIGHT AND SOFT ON SKIN



super.natural HIKING

W ALPINE ALOOF JACKET

SNW020610 · 872
JET BLACK



W EL CAPITAN

SNW022030 · D26
JET BLACK
JET BLACK

HIGH DURABILITY



W MISTRAL LS

SNW023730 · 872
JET BLACK



W GREAT BEAR RIVER LS

SNWP04058 · 37C
TEA LEAF/VARIOUS

ENHANCED STYLES FOR MORE COMFORT

**W MOUNTAIN
PANTS**

SNW023670 · 872
JET BLACK



**W HEARTWOOD
TEE**

SNWP03163 · 96B
PINKY PINK/FEATHER GREY



W HIKING SKIRT

SNW021650 · 872
JET BLACK

**MULTI-
FUNCTIONAL
FOR ALL
OUTDOOR
ACTIVITIES**



super.natural
BIO SUPER.WOOL

**W JUSTSHORT
BIO HOODIE**
SNW022870 · 67B
LIGHT JADE



**W OVERSIZED
BIO TEE**
SNW022370 · W01
W01



**W SUPER BIO
TIGHTS**
SNW023070 · W01
BLUEBERRY

**100%
BIODEGRADABLE**



**W KRISSINI BIO
SWEATER**
SNW022950 · 67B
LIGHT JADE

**NO
MICROPLASTIC**



**W SOLUTION BIO
HOODIE**
SNW022330 · W01
BLUEBERRY

W BIO PANTS

SNW022130 · W01
BLUEBERRY



W FUNNEL BIO HOODIE

SNW022390 · 67B
LIGHT JADE



W COSY BIO SHIRT

SNW022450 · W01
BLUEBERRY

**RETURNS TO
MATERIALS
FOUND
IN NATURE**



W WARM UP ALOOF JACKET



SNW020730 | 67B
LIGHT JADE
SAMPLE



SNW020730 | 620
FRESH WHITE



SNW020730 | 872
JET BLACK



SNW020730 | X16
BLACK INK



SNW020730

FABRIC

WOOL SUPER BRUSH 30% WOOL (MERINO), 67% POLYESTER, 3% ELASTANE SHINY SUPERLIGHT WOVEN 35 100% NYLON PRIMALOFT BIO FILLING 100% POLYESTER (RECYCLED PET)

PACKAGING

BIODEGRADABLE CORNSTARCH BAG

FIT
SIZES

**REGULAR FIT
XS, S, M, L, XL**

W ALPINE ALOOF JACKET



SNW020610 | 620
FRESH WHITE



SNW020610 | 872
JET BLACK



SNW020610

FABRIC

SHINY SUPERLIGHT WOVEN 35 100% NYLON ADVANCED WOOL 140 50% WOOL (MERINO), 50% POLYESTER PRIMALOFT BIO FILLING 100% POLYESTER (RECYCLED PET)

PACKAGING

BIODEGRADABLE CORNSTARCH BAG

FIT
SIZES

**REGULAR FIT
XS, S, M, L, XL**

NEW



SNW023710 | 620
 FRESH WHITE
 SAMPLE

W GIULIA GILET

- PRIMALOFT BIO INSULATION
- ZIPPED SIDE POCKETS
- HOOD
- DRAWSTRING AT THE HEM
- INNER SIDE POCKETS



SNW023710 | 872
 JET BLACK

<p>FIT SIZES</p>	<p>REGULAR FIT XS, S, M, L, XL</p>	<p>FABRIC</p>	<p>WOOL SUPER BRUSH 30% WOOL (MERINO), 67% POLYESTER, 3% ELASTANE PRIMALOFT BIO FILLING 100% POLYESTER (RECYCLED PET) ADVANCED WOOL 140 50% WOOL (MERINO), 50% POLYESTER</p>	
		<p>PACKAGING</p>	<p>BIODEGRADABLE CORNSTARCH BAG</p>	<p>SNW023710</p>

W COMFORT HOODED GILET



SNW020750 | 620
FRESH WHITE



SNW020750 | 872
JET BLACK



SNW020750 | X16
BLACK INK



SNW020750

FABRIC

SOFTSHELL 100% POLYESTER WOOL SUPER BRUSH 30% WOOL (MERINO), 67% POLYESTER, 3% ELASTANE PRIMALOFT BIO FILLING

PACKAGING

BIODEGRADABLE CORNSTARCH BAG

FIT
SIZES

REGULAR FIT
XS, S, M, L, XL

W ALPINE ACTIVE JACKET

BIODEGRADABLE FABRIC



SNW019090 | D26
JET BLACK/JET BLACK
SAMPLE



SNW019090

FABRIC

LIGHT TECHNO BI-ELASTIC 78% POLYESTER, 22% ELASTANE ADVANCED WOOL 140 50% WOOL (MERINO), 50% POLYESTER

PACKAGING

BIODEGRADABLE CORNSTARCH BAG

FIT
SIZES

REGULAR FIT
XS, S, M, L, XL

W ALPINE ZIP JACKET



SNW018970 | D26
JET BLACK/JET BLACK



SNW018970

FABRIC

THERMAL WOOL FLEECE 27% WOOL (MERINO), 68% POLYESTER, 5% ELASTANE

PACKAGING

BIODEGRADABLE CORNSTARCH BAG

FIT
SIZES

REGULAR FIT
XS, S, M, L, XL

W MOTION JACKET



SNW019710 | W01
BLUEBERRY



SNW019710 | 872
JET BLACK



SNW019710 | 620
FRESH WHITE



SNW019710 | 531
BALSAM GREEN



SNW019710 | 74B
RAISIN
SAMPLE

FIT SIZES	REGULAR FIT XS, S, M, L, XL	FABRIC PACKAGING	WOOL SUPER BRUSH 30% WOOL (MERINO), 67% POLYESTER, 3% ELASTANE BIODEGRADABLE CORNSTARCH BAG	 SNW019710
--------------	---------------------------------------	---------------------	---	--

W ADVENTURE HOODED



SNW018150 | 67B
LIGHT JADE



SNW018150 | 872
JET BLACK

FIT SIZES	REGULAR FIT XS, S, M, L, XL	FABRIC PACKAGING	WOOL SUPER BRUSH 30% WOOL (MERINO), 67% POLYESTER, 3% ELASTANE SOFTSHELL 100% POLYESTER BIODEGRADABLE CORNSTARCH BAG	 SNW018150
--------------	---------------------------------------	---------------------	---	--

W ADVENTURE TRACK JACKET



SNW020830 | W01
BLUEBERRY



SNW020830 | 872
JET BLACK

FIT SIZES	REGULAR FIT XS, S, M, L, XL	FABRIC PACKAGING	WOOL SUPER BRUSH 30% WOOL (MERINO), 67% POLYESTER, 3% ELASTANE SOFTSHELL 100% POLYESTER BIODEGRADABLE CORNSTARCH BAG	 SNW020830
--------------	---------------------------------------	---------------------	---	--

NEW

W UNIVERSAL JACKET

PERFECT FOR ALL OUTDOOR SPORTS
POCKETS AT THE BACK
ELASTICATED HEM
FRONTZIPPER



SNW024010 | 872
JET BLACK
SAMPLE



SNW024010

FABRIC **WOOL SUPER STRETCH** 32% WOOL (MERINO), 63% POLYESTER, 5% ELASTANE
PACKAGING **BIODEGRADABLE CORNSTARCH BAG**

FIT **SLIM FIT**
SIZES **XS, S, M, L, XL**

W ALPINE ACTIVE HOODIE



SNW020310 | 872
JET BLACK



SNW020310 | 620
FRESH WHITE

FIT **REGULAR FIT**
SIZES **XS, S, M, L, XL**



SNW020310

W WIMMERL HOODIE



SNW021070 | W01
BLUEBERRY



SNW021070 | 872
JET BLACK



SNW021070 | 620
FRESH WHITE

FIT **LOOSE FIT**
SIZES **XS, S, M, L, XL**

FABRIC **THERMAL WOOL FLEECE 27% WOOL (MERINO), 68% POLYESTER, 5% ELASTANE SOFTSHELL 100% POLYESTER**
PACKAGING **BIODEGRADABLE CORNSTARCH BAG**



SNW021070

NEW

W HIP HOP HOODIE

TRENDY DESIGN



SNW023750 | W01
BLUEBERRY
SAMPLE



SNW023750 | 620
FRESH WHITE



SNW023750 | 872
JET BLACK



SNW023750

FABRIC

THERMAL WOOL FLEECE 27% WOOL (MERINO), 68% POLYESTER, 5% ELASTANE

PACKAGING

BIODEGRADABLE CORNSTARCH BAG

FIT
SIZES

OVERSIZED FIT
XS, S, M, L, XL

W SOLUTION BIO HOODIE

BIODEGRADABLE FABRIC

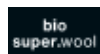

SNW022330 | W01
BLUEBERRY



SNW022330 | 67B
LIGHT JADE

<p>FIT REGULAR FIT SIZES XS, S, M, L, XL</p>	<p>FABRIC BIO SUPER.WOOL 50% WOOL (MERINO), 50% POLYESTER (BIODEGRADABLE) PACKAGING BIODEGRADABLE CORNSTARCH BAG</p>	 <p>SNW022330</p>
--	--	--

W FUNNEL BIO HOODIE

BIODEGRADABLE FABRIC



SNW022390 | W01
BLUEBERRY



SNW022390 | 620
FRESH WHITE



SNW022390 | 67B
LIGHT JADE
SAMPLE

<p>FIT REGULAR FIT SIZES XS, S, M, L, XL</p>	<p>FABRIC BIO SUPER.WOOL 50% WOOL (MERINO), 50% POLYESTER (BIODEGRADABLE) PACKAGING BIODEGRADABLE CORNSTARCH BAG</p>	 <p>SNW022390</p>
--	--	--

super.natural

WOMEN PRINTS HOODIES

WE TOOK OUR BESTSELLERS AND MADE THEM EVEN BETTER

Print designs have always played a big part in super.natural's success story. This is why we decided to extend the collection with even more print designs on further styles. Including our latest highlight: printed hoodies.

MORE STYLES



W ALMOST DONE HOODIE



W SNOW CAT HOODIE



W ARABESQUE HOODIE

MORE CHOICES

NEW PRINT DESIGNS



**W DEER ART LIGHT P
HOODIE**



**W LITTLE HEARTWOOD
HOODIE**



**W SUNBIRCH
HOODIE**



**W PITCH LIGHT P
HOODIE**

W FAVOURITE HOODIE



SNW019810 | 65B
SILVER LINING
SAMPLE



SNW019810 | 872
JET BLACK



SNW019810 | W01
BLUEBERRY



SNW019810 | X16
BLACK INK



SNW019810

FABRIC **WOOL SUPER BRUSH** 30% WOOL (MERINO), 67% POLYESTER,
3% ELASTANE

PACKAGING **BIODEGRADABLE CORNSTARCH BAG**

FIT **REGULAR FIT**
SIZES **XS, S, M, L, XL**

W ARABESQUE HOODIE

NEW



SNW024150 | 12C
HORN BROWN/COPPER
SAMPLE



SNW024150

FABRIC **WOOL SUPER BRUSH** 30% WOOL (MERINO), 67% POLYESTER,
3% ELASTANE

PACKAGING **BIODEGRADABLE CORNSTARCH BAG**

FIT **REGULAR FIT**
SIZES **XS, S, M, L, XL**

W ALMOST DONE HOODIE

NEW



SNW024170 | 14C
LIGHT JADE/VARIOUS
SAMPLE



SNW024170

FABRIC **WOOL SUPER BRUSH** 30% WOOL (MERINO), 67% POLYESTER,
3% ELASTANE

PACKAGING **BIODEGRADABLE CORNSTARCH BAG**

FIT **REGULAR FIT**
SIZES **XS, S, M, L, XL**

NEW



W LITTLE HEARTWOOD HOODIE

SNW024190 | 21C
RAISIN/FEATHER GREY
SAMPLE



SNW024190 | 86B
PINKY PINK/FRESH WHITE



SNW024190 | Z91
FRESH WHITE/
BLUEBERRY
SAMPLE

FIT **REGULAR FIT**
SIZES **XS, S, M, L, XL**

FABRIC **WOOL SUPER BRUSH 30% WOOL (MERINO), 67% POLYESTER, 3% ELASTANE**
PACKAGING **BIODEGRADABLE CORNSTARCH BAG**



W FEEL GOOD HOODIE



SNW018430 | 71B
ROAN ROUGE
SAMPLE



SNW018430 | 620
FRESH WHITE



SNW018430 | 872
JET BLACK



SNW018430 | 67B
LIGHT JADE



SNW018430

FABRIC

WOOL SUPER BRUSH 30% WOOL (MERINO), 67% POLYESTER, 3% ELASTANE

PACKAGING

BIODEGRADABLE CORNSTARCH BAG

FIT
SIZES

REGULAR FIT
XS, S, M, L, XL

W SNOW CAT HOODIE



SNW018431 | 91B
HORN BROWN/VARIOUS
SAMPLE



SNW018431 | X48
JET BLACK/VARIOUS



SNW018431

FABRIC

WOOL SUPER BRUSH 30% WOOL (MERINO), 67% POLYESTER, 3% ELASTANE

PACKAGING

BIODEGRADABLE CORNSTARCH BAG

FIT
SIZES

REGULAR FIT
XS, S, M, L, XL

NEW



W SUNBIRCH HOODIE

SNW024130 | 66C
BALSAM GREEN/FEATHER GREY/COPPER
SAMPLE



SNW024130 | 88C
RAISIN/FEATHER GREY/
COPPER

FIT **REGULAR FIT**
SIZES **XS, S, M, L, XL**

FABRIC **WOOL SUPER BRUSH 30% WOOL (MERINO), 67% POLYESTER, 3% ELASTANE**
PACKAGING **BIODEGRADABLE CORNSTARCH BAG**



W RELAX LIGHT POCKET HOODIE



SNW021870 | 67B
LIGHT JADE
SAMPLE



SNW021870 | 620
FRESH WHITE



SNW021870 | 72B
PINKY PINK



SNW021870 | W01
BLUEBERRY



SNW021870 | X16
BLACK INK



SNW021870

FABRIC **ADVANCED WOOL 140** 50% WOOL (MERINO), 50% POLYESTER
PACKAGING **BIODEGRADABLE CORNSTARCH BAG**

FIT **REGULAR FIT**
SIZES **XS, S, M, L, XL**

W LITTLE HEARTWOOD LIGHT P HOODIE

NEW



SNW024330 | 11D
FALLEN ROCK/COPPER
SAMPLE



SNW024330 | 85C
ICY ICE/BALSAM GREEN



SNW024330

FABRIC **ADVANCED WOOL 140** 50% WOOL (MERINO), 50% POLYESTER
PACKAGING **BIODEGRADABLE CORNSTARCH BAG**

FIT **REGULAR FIT**
SIZES **XS, S, M, L, XL**

W DEER LIGHT P HOODIE

NEW



SNW024210 | 98B
ROAN ROUGE/RAISIN/
COPPER
SAMPLE



SNW024210

FABRIC **ADVANCED WOOL 140** 50% WOOL (MERINO), 50% POLYESTER
PACKAGING **BIODEGRADABLE CORNSTARCH BAG**

FIT **REGULAR FIT**
SIZES **XS, S, M, L, XL**

W SKIATRICE LIGHT P HOODIE

NEW



SNW024410 | X48
JET BLACK/VARIOUS

<p>FIT REGULAR FIT SIZES XS, S, M, L, XL</p>	<p>FABRIC ADVANCED WOOL 140 50% WOOL (MERINO), 50% POLYESTER PACKAGING BIODEGRADABLE CORNSTARCH BAG</p>	 <p>SNW024410</p>
--	---	--

W 2 PITCH LIGHT P HOODIE

NEW



SNW024230 | 37C
TEA LEAF/VARIOUS
SAMPLE

<p>FIT REGULAR FIT SIZES XS, S, M, L, XL</p>	<p>FABRIC ADVANCED WOOL 140 50% WOOL (MERINO), 50% POLYESTER PACKAGING BIODEGRADABLE CORNSTARCH BAG</p>	 <p>SNW024230</p>
--	---	--

women



W ALPINE HOODED



SNW018950 | 620
FRESH WHITE



SNW018950 | X16
BLACK INK



SNW018950 | 872
JET BLACK
SAMPLE

<p>FIT SIZES REGULAR FIT XS, S, M, L, XL</p>	<p>FABRIC WOOL SUPER BRUSH 30% WOOL (MERINO), 67% POLYESTER, 3% ELASTANE PACKAGING BIODEGRADABLE CORNSTARCH BAG</p>	 SNW018950
---	--	--

W SOLUTION HOODIE



SNW020890 | W01
BLUEBERRY



SNW020890 | 872
JET BLACK



SNW020890 | 69B
TEA LEAF
SAMPLE



SNW020890 | 67B
LIGHT JADE
SAMPLE



SNW020890 | X16
BLACK INK



SNW020890 | 65B
SILVER LINING



SNW020890 | 73B
HORN BROWN
SAMPLE

<p>FIT SIZES REGULAR FIT XS, S, M, L, XL</p>	<p>FABRIC WOOL SUPER BRUSH 30% WOOL (MERINO), 67% POLYESTER, 3% ELASTANE PACKAGING BIODEGRADABLE CORNSTARCH BAG</p>	 SNW020890
---	--	--

W EVERYDAY ZIP HOODIE



SNW023470 | W01
BLUEBERRY



SNW023470 | 74B
RAISIN
SAMPLE



SNW023470 | 72B
PINKY PINK
SAMPLE



SNW023470 | 872
JET BLACK

<p>FIT SIZES REGULAR FIT XS, S, M, L, XL</p>	<p>FABRIC WOOL SUPER BRUSH 30% WOOL (MERINO), 67% POLYESTER, 3% ELASTANE PACKAGING BIODEGRADABLE CORNSTARCH BAG</p>	 SNW023470
---	--	--

W COLORADO HOODIE



SNW022770 | 78B
BALSAM GREEN/LIGHT
JADE
SAMPLE



SNW022770 | W21
BLUEBERRY/FRESH
WHITE



FABRIC **WOOL SUPER BRUSH** 30% WOOL (MERINO), 67% POLYESTER,
3% ELASTANE
PACKAGING **BIODEGRADABLE CORNSTARCH BAG**

FIT **REGULAR FIT**
SIZES **XS, S, M, L, XL**

W COLORADO ROLL NECK

TRENDY DESIGN

NEW



SNW023830 | 989
JET BLACK/FRESH WHITE



SNW023830 | X91
BLACK INK/JET BLACK



FABRIC **WOOL SUPER BRUSH** 30% WOOL (MERINO), 67% POLYESTER,
3% ELASTANE
PACKAGING **BIODEGRADABLE CORNSTARCH BAG**

FIT **REGULAR FIT**
SIZES **XS, S, M, L, XL**

W KRYSSEDE SKI ROLL NECK

TRENDY DESIGN

NEW



SNW024030 | 79C
JET BLACK/FRESH
WHITE/COPPER/NATURAL
WHITE
SAMPLE



FABRIC **WOOL SUPER BRUSH** 30% WOOL (MERINO), 67% POLYESTER,
3% ELASTANE
PACKAGING **BIODEGRADABLE CORNSTARCH BAG**

FIT **REGULAR FIT**
SIZES **XS, S, M, L, XL**

W KRISSINI SWEATER



SNW019050 | 872
JET BLACK



SNW019050 | 620
FRESH WHITE



SNW019050 | 73B
HORN BROWN
SAMPLE



SNW019050 | 531
BALSAM GREEN
SAMPLE

FIT SIZES	REGULAR FIT XS, S, M, L, XL	FABRIC	WOOL SUPER BRUSH 30% WOOL (MERINO), 67% POLYESTER, 3% ELASTANE	 SNW019050
		PACKAGING	BIODEGRADABLE CORNSTARCH BAG	

W FLOWERHANDS KRISSINI

NEW



SNW024050 | 61B
BLUEBERRY/FEATHER
GREY/COPPER



SNW024050 | 67C
ROAN ROUGE/FEATHER
GREY/COPPER
SAMPLE

FIT SIZES	REGULAR FIT XS, S, M, L, XL	FABRIC	WOOL SUPER BRUSH 30% WOOL (MERINO), 67% POLYESTER, 3% ELASTANE	 SNW024050
		PACKAGING	BIODEGRADABLE CORNSTARCH BAG	

W KRISSINI BIO SWEATER

BIODEGRADABLE FABRIC

**bio
super.wool**



SNW022950 | W01
BLUEBERRY



SNW022950 | 67B
LIGHT JADE
SAMPLE

FIT SIZES	REGULAR FIT XS, S, M, L, XL	FABRIC	BIO SUPER.WOOL 50% WOOL (MERINO), 50% POLYESTER (BIODEGRADABLE)	 SNW022950
		PACKAGING	BIODEGRADABLE CORNSTARCH BAG	

W EVERYDAY CREW



SNW020770 | 74B
RAISIN
SAMPLE



SNW020770 | 620
FRESH WHITE



SNW020770 | 872
JET BLACK



SNW020770 | W01
BLUEBERRY



SNW020770

FABRIC **WOOL SUPER BRUSH** 30% WOOL (MERINO), 67% POLYESTER,
3% ELASTANE

PACKAGING **BIODEGRADABLE CORNSTARCH BAG**

FIT **REGULAR FIT**
SIZES **XS, S, M, L, XL**

W MOUNT RUNDLE CREW

NEW



SNW024390 | 14C
LIGHT JADE/VARIOUS



SNW024390 | X48
JET BLACK/VARIOUS



SNW024390

FABRIC **WOOL SUPER BRUSH** 30% WOOL (MERINO), 67% POLYESTER,
3% ELASTANE

PACKAGING **BIODEGRADABLE CORNSTARCH BAG**

FIT **REGULAR FIT**
SIZES **XS, S, M, L, XL**

W EVERYDAY BIO CREW



SNW022310 | 67B
LIGHT JADE



SNW022310 | W01
BLUEBERRY



SNW022310

FABRIC **BIO SUPER.WOOL** 50% WOOL (MERINO), 50% POLYESTER
(BIODEGRADABLE)

PACKAGING **BIODEGRADABLE CORNSTARCH BAG**

FIT **REGULAR FIT**
SIZES **XS, S, M, L, XL**

W COSY HALF TOP

TRENDY DESIGN

NEW



SNW023850 | 531
BALSAM GREEN



SNW023850 | 872
JET BLACK



SNW023850 | W01
BLUEBERRY



SNW023850 | 620
FRESH WHITE
SAMPLE

<p>FIT SIZES OVERSIZED FIT XS, S, M, L, XL</p>	<p>FABRIC WOOL SUPER BRUSH 30% WOOL (MERINO), 67% POLYESTER, 3% ELASTANE PACKAGING BIODEGRADABLE CORNSTARCH BAG</p>	 <p>SNW023850</p>
---	---	--

W FUNNEL HOODIE



SNW004990 | W01
BLUEBERRY



SNW004990 | 872
JET BLACK



SNW004990 | 71B
ROAN ROUGE
SAMPLE



SNW004990 | 69B
TEA LEAF



SNW004990 | 140
DEEP SEA ME-
LANGE



SNW004990 | 73B
HORN BROWN



SNW004990 | 531
BALSAM GREEN



SNW004990 | 66B
ICY ICE
SAMPLE

<p>FIT SIZES REGULAR FIT XS, S, M, L, XL</p>	<p>FABRIC ADVANCED WOOL 140 50% WOOL (MERINO), 50% POLYESTER PACKAGING BIODEGRADABLE CORNSTARCH BAG</p>	 <p>SNW004990</p>
---	---	--





NEW

W MISTRAL LS

- WINDSTOPPER FRONT
- TURTLENECK
- DRAWSTRING AT THE HEM
- SLEEVE POCKET
- AIR WOOL MESH INSIDE



SNW023730 | 872
 JET BLACK
 SAMPLE



SNW023730 | 620
 FRESH WHITE



SNW023730

FABRIC

SOFTSHELL 100% POLYESTER **WOOL SUPER BRUSH** 30% WOOL (MERINO), 67% POLYESTER, 3% ELASTANE **AIR WOOL MESH** 56% WOOL (MERINO), 39% POLYAMIDE, 5% LYCRA

PACKAGING

BIODEGRADABLE CORNSTARCH BAG

FIT
SIZES

LOOSE FIT
XS, S, M, L, XL

W WARM UP LS



SNW018750 | W01
BLUEBERRY



SNW018750 | 67B
LIGHT JADE



SNW018750 | 872
JET BLACK



SNW018750 | 620
FRESH WHITE



SNW018750 | 531
BALSAM GREEN
SAMPLE

FIT **REGULAR FIT**
SIZES **XS, S, M, L, XL**

FABRIC **ADVANCED WOOL 230** 50% WOOL (MERINO), 50% POLYESTER
PACKAGING **BIODEGRADABLE CORNSTARCH BAG**



W WINDBREAKER TEE



SNW020070 | 872
JET BLACK

FIT **REGULAR FIT**
SIZES **XS, S, M, L, XL**

FABRIC **LIGHT TECHNO BI-ELASTIC** 78% POLYESTER, 22% ELASTANE
ADVANCED WOOL 140 50% WOOL (MERINO), 50% POLYESTER **FRESH**
WOOL MESH 49% WOOL (MERINO), 47% POLYESTER, 3% ELASTANE,
1% NYLON
PACKAGING **BIODEGRADABLE CORNSTARCH BAG**



W WINDBREAKER LS



SNW020870 | 872
JET BLACK

FIT **REGULAR FIT**
SIZES **XS, S, M, L, XL**

FABRIC **LIGHT TECHNO BI-ELASTIC** 78% POLYESTER, 22% ELASTANE
ADVANCED WOOL 140 50% WOOL (MERINO), 50% POLYESTER **FRESH**
WOOL MESH 49% WOOL (MERINO), 47% POLYESTER, 3% ELASTANE,
1% NYLON
PACKAGING **BIODEGRADABLE CORNSTARCH BAG**



W SKIING ROLL NECK



SNW020510 | 620
FRESH WHITE



SNW020510 | 872
JET BLACK



SNW020510 | 72B
PINKY PINK



SNW020510

FABRIC **ADVANCED WOOL 175** 50% WOOL (MERINO), 50% POLYESTER
PACKAGING **BIODEGRADABLE CORNSTARCH BAG**

FIT **REGULAR FIT**
SIZES **XS, S, M, L, XL**

W FLEAR ROLL NECK

NEW



SNW024090 | 12C
HORN BROWN/COPPER
SAMPLE



SNW024090 | 78B
BALSAM GREEN/LIGHT
JADE



SNW024090

FABRIC **ADVANCED WOOL 175** 50% WOOL (MERINO), 50% POLYESTER
PACKAGING **BIODEGRADABLE CORNSTARCH BAG**

FIT **REGULAR FIT**
SIZES **XS, S, M, L, XL**

W ALARM RUNNING LS



SNW021910 | 79B
BALSAM GREEN/LIGHT
JADE/RAISIN
SAMPLE



SNW021910 | D26
JET BLACK/JET BLACK



SNW021910

FABRIC **ADVANCED WOOL 140** 50% WOOL (MERINO), 50% POLYESTER **FRESH WOOL MESH** 49% WOOL (MERINO), 47% POLYESTER, 3% ELASTANE, 1% NYLON
PACKAGING **BIODEGRADABLE CORNSTARCH BAG**

FIT **REGULAR FIT**
SIZES **XS, S, M, L, XL**

W COSY WRAP AROUND



SNW018790 | 872
JET BLACK

FIT SIZES REGULAR FIT XS, S, M, L, XL	FABRIC WOOL SUPER BRUSH 30% WOOL (MERINO), 67% POLYESTER, 3% ELASTANE PACKAGING BIODEGRADABLE CORNSTARCH BAG	 SNW018790
--	---	--

W JUSTSHORT BIO HOODIE

BIODEGRADABLE FABRIC



SNW022870 | 620
FRESH WHITE



SNW022870 | 67B
LIGHT JADE
SAMPLE

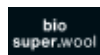

FIT SIZES REGULAR FIT XS, S, M, L, XL	FABRIC BIO SUPER.WOOL 50% WOOL (MERINO), 50% POLYESTER (BIODEGRADABLE) PACKAGING BIODEGRADABLE CORNSTARCH BAG	 SNW022870
--	--	--

W WRAP LS



SNW020650 | 872
JET BLACK



SNW020650 | 531
BALSAM GREEN
SAMPLE

FIT SIZES REGULAR FIT XS, S, M, L, XL	FABRIC ADVANCED WOOL 140 50% WOOL (MERINO), 50% POLYESTER PACKAGING BIODEGRADABLE CORNSTARCH BAG	 SNW020650
--	---	--

W KULA TOP



SNW006570 | 74B
RAISIN
SAMPLE



SNW006570 | 140
DEEP SEA MELANGE



SNW006570 | 531
BALSAM GREEN



SNW006570 | 872
JET BLACK



SNW006570 | 65B
SILVER LINING



SNW006570 | 71B
ROAN ROUGE



SNW006570 | W01
BLUEBERRY



SNW006570

FABRIC
PACKAGING

ADVANCED WOOL 140 50% WOOL (MERINO), 50% POLYESTER
BIODEGRADABLE CORNSTARCH BAG

FIT
SIZES

REGULAR FIT
XS, S, M, L, XL

W KULA WELL TOP

NEW



SNW024070 | 65C
HORN BROWN/FEATHER GREY/COPPER
SAMPLE



SNW024070 | 99B
LIGHT JADE/BALSAM
GREEN/COPPER



SNW024070

FABRIC
PACKAGING

ADVANCED WOOL 140 50% WOOL (MERINO), 50% POLYESTER
BIODEGRADABLE CORNSTARCH BAG

FIT
SIZES

REGULAR FIT
XS, S, M, L, XL

W YOGA LOOSE TEE

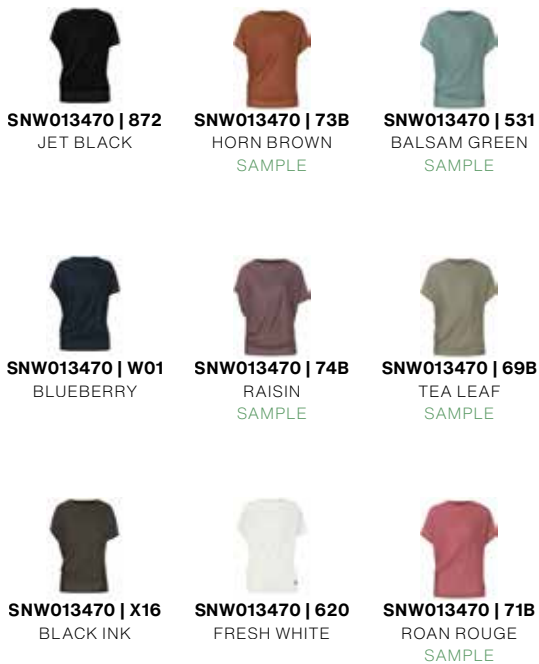

SNW013470 | 140
DEEP SEA MELANGE
SAMPLE

<p>FIT SIZES</p> <p>LOOSE FIT XS, S, M, L, XL</p>	<p>FABRIC PACKAGING</p> <p>ADVANCED WOOL 140 50% WOOL (MERINO), 50% POLYESTER BIODEGRADABLE CORNSTARCH BAG</p>	 <p>SNW013470</p>
--	---	--

W LIQUID FLOW TEE



SNW017217 | 62C
RAISIN/ROAN ROUGE
SAMPLE

<p>FIT SIZES</p> <p>REGULAR FIT XS, S, M, L, XL</p>	<p>FABRIC PACKAGING</p> <p>ADVANCED WOOL 140 50% WOOL (MERINO), 50% POLYESTER BIODEGRADABLE CORNSTARCH BAG</p>	 <p>SNW017217</p>
--	---	--

W THE ESSENTIAL TEE



SNW018690 | 72B
PINKY PINK
SAMPLE



SNW018690 | 140
DEEP SEA
MELANGE



SNW018690 | 65B
SILVER LINING



SNW018690 | 71B
ROAN ROUGE



SNW018690 | W01
BLUEBERRY



SNW018690 | 531
BALSAM GREEN



SNW018690 | 67B
LIGHT JADE



SNW018690 | 73B
HORN BROWN



SNW018690 | X16
BLACK INK



SNW018690 | 872
JET BLACK



SNW018690 | 69B
TEA LEAF



SNW018690 | 74B
RAISIN



SNW018690

FABRIC
PACKAGING

ADVANCED WOOL 140 50% WOOL (MERINO), 50% POLYESTER
BIODEGRADABLE CORNSTARCH BAG

FIT
SIZES

REGULAR FIT
XS, S, M, L, XL

W ISLA TEE



SNW013870 | 140
DEEP SEA MELANGE
SAMPLE



SNW013870 | 872
JET BLACK



SNW013870 | 72B
PINKY PINK



SNW013870

FABRIC
PACKAGING

ADVANCED WOOL 140 50% WOOL (MERINO), 50% POLYESTER
BIODEGRADABLE CORNSTARCH BAG

FIT
SIZES

LOOSE FIT
XS, S, M, L, XL

W OVERSIZED TEE



SNW023030 | 74B
RAISIN



SNW023030 | 65B
SILVER LINING



SNW023030 | 872
JET BLACK



SNW023030 | 531
BALSAM GREEN
SAMPLE

<p>FIT OVERSIZED FIT SIZES XS, S, M, L, XL</p>	<p>FABRIC ADVANCED WOOL 140 50% WOOL (MERINO), 50% POLYESTER PACKAGING BIODEGRADABLE CORNSTARCH BAG</p>	 SNW023030
--	---	--

W OVERSIZED BIO TEE

BIODEGRADABLE FABRIC



SNW022370 | W01
BLUEBERRY



SNW022370 | 620
FRESH WHITE



<p>FIT OVERSIZED FIT SIZES XS, S, M, L, XL</p>	<p>FABRIC BIO SUPER.WOOL 50% WOOL (MERINO), 50% POLYESTER (BIODEGRADABLE) PACKAGING BIODEGRADABLE CORNSTARCH BAG</p>	 SNW022370
--	--	--

W COSY SHIRT



SNW018830 | 73B
HORN BROWN
SAMPLE



SNW018830 | 74B
RAISIN
SAMPLE



SNW018830 | 620
FRESH WHITE



SNW018830 | X16
BLACK INK



SNW018830

FABRIC

WOOL SUPER BRUSH 30% WOOL (MERINO), 67% POLYESTER,
3% ELASTANE

PACKAGING

BIODEGRADABLE CORNSTARCH BAG

FIT
SIZES

REGULAR FIT
XS, S, M, L, XL

W COSY BIO SHIRT

BIODEGRADABLE FABRIC

bio
super.wool



SNW022450 | 67B
LIGHT JADE



SNW022450 | W01
BLUEBERRY



SNW022450

FABRIC

BIO SUPER.WOOL 50% WOOL (MERINO), 50% POLYESTER
(BIODEGRADABLE)

PACKAGING

BIODEGRADABLE CORNSTARCH BAG

FIT
SIZES

REGULAR FIT
XS, S, M, L, XL

W COSY TOP
COSY DESIGN

NEW



SNW023610 | W01
BLUEBERRY



SNW023610 | 620
FRESH WHITE



SNW023610 | 872
JET BLACK
SAMPLE

<p>FIT SIZES SLIM FIT XS, S, M, L, XL</p>	<p>FABRIC ADVANCED WOOL 175 50% WOOL (MERINO), 50% POLYESTER PACKAGING BIODEGRADABLE CORNSTARCH BAG</p>	 <p>SNW023610</p>
--	---	--

W FLEXY TOP
STRETCHY FABRIC

NEW



SNW023630 | W01
BLUEBERRY



SNW023630 | 620
FRESH WHITE



SNW023630 | 872
JET BLACK
SAMPLE

<p>FIT SIZES SLIM FIT XS, S, M, L, XL</p>	<p>FABRIC WOOL SUPER STRETCH 32% WOOL (MERINO), 63% POLYESTER, 5% ELASTANE PACKAGING BIODEGRADABLE CORNSTARCH BAG</p>	 <p>SNW023630</p>
--	---	--

W SPORTY TOP
SPORTY DESIGN

NEW



SNW023650 | X16
BLACK INK



SNW023650 | 872
JET BLACK



SNW023650 | 531
BALSAM GREEN
SAMPLE

<p>FIT SIZES SLIM FIT XS, S, M, L, XL</p>	<p>FABRIC WOOL SUPER STRETCH 32% WOOL (MERINO), 63% POLYESTER, 5% ELASTANE PACKAGING BIODEGRADABLE CORNSTARCH BAG</p>	 <p>SNW023650</p>
--	---	--



W LIQUID FLOW TOP



SNW017170 | 73B
HORN BROWN



SNW017170 | 65B
SILVER LINING



SNW017170 | 74B
RAISIN
SAMPLE



SNW017170 | 531
BALSAM GREEN
SAMPLE



SNW017170 | 67B
LIGHT JADE



SNW017170 | 872
JET BLACK

FIT SIZES	SLIM FIT XS, S, M, L, XL	FABRIC	WOOL SUPER STRETCH 32% WOOL (MERINO), 63% POLYESTER, 5% ELASTANE FRESH WOOL MESH 49% WOOL (MERINO), 47% POLYESTER, 3% ELASTANE, 1% NYLON	 SNW017170
		PACKAGING	BIODEGRADABLE CORNSTARCH BAG	

W ARABESQUE LF TOP



SNW023370 | 78B
BALSAM GREEN/LIGHT
JADE



SNW023370 | 12C
HORN BROWN/COPPER
SAMPLE



SNW023370 | 86C
RAISIN/COPPER

FIT SIZES	REGULAR FIT XS, S, M, L, XL	FABRIC	WOOL SUPER STRETCH 32% WOOL (MERINO), 63% POLYESTER, 5% ELASTANE FRESH WOOL MESH 49% WOOL (MERINO), 47% POLYESTER, 3% ELASTANE, 1% NYLON	 SNW023370
		PACKAGING	BIODEGRADABLE CORNSTARCH BAG	

W SN RAY BRA



SNW024110 | 90B
JET BLACK/COPPER



SNW024110 | 82C
ROAN ROUGE/SILVER
LINING/RAISIN
SAMPLE

FIT SIZES	REGULAR FIT XS, S, M, L, XL	FABRIC	WOOL SUPER STRETCH 32% WOOL (MERINO), 63% POLYESTER, 5% ELASTANE	 SNW024110
		PACKAGING	BIODEGRADABLE CORNSTARCH BAG	

NEW

W MOTION ZIP TOP



SNW019690 | 67B
LIGHT JADE
SAMPLE



SNW019690 | 531
BALSAM GREEN



SNW019690 | 72B
PINKY PINK



SNW019690 | X16
BLACK INK



SNW019690 | 872
JET BLACK



SNW019690 | 74B
RAISIN



SNW019690

FABRIC **WOOL SUPER STRETCH** 32% WOOL (MERINO), 63% POLYESTER, 5% ELASTANE **FRESH WOOL MESH** 49% WOOL (MERINO), 47% POLYESTER, 3% ELASTANE, 1% NYLON

PACKAGING **BIODEGRADABLE CORNSTARCH BAG**

FIT **REGULAR FIT**
SIZES **XS, S, M, L, XL**

W RUBBERRIBBRA



SNW021850 | 74B
RAISIN
SAMPLE



SNW021850 | 620
FRESH WHITE



SNW021850 | 72B
PINKY PINK



SNW021850 | 872
JET BLACK



SNW021850

FABRIC **WOOL SUPER STRETCH** 32% WOOL (MERINO), 63% POLYESTER, 5% ELASTANE **FRESH WOOL MESH** 49% WOOL (MERINO), 47% POLYESTER, 3% ELASTANE, 1% NYLON

PACKAGING **BIODEGRADABLE CORNSTARCH BAG**

FIT **REGULAR FIT**
SIZES **XS, S, M, L, XL**

W FEEL GOOD BRA



SNW018730 | 620
FRESH WHITE



SNW018730 | 872
JET BLACK



SNW018730 | W01
BLUEBERRY



SNW018730

FABRIC **WOOL SUPER STRETCH** 32% WOOL (MERINO), 63% POLYESTER, 5% ELASTANE **FRESH WOOL MESH** 49% WOOL (MERINO), 47% POLYESTER, 3% ELASTANE, 1% NYLON

PACKAGING **BIODEGRADABLE CORNSTARCH BAG**

FIT **SLIM FIT**
SIZES **XS, S, M, L, XL**

W SUPER TOP

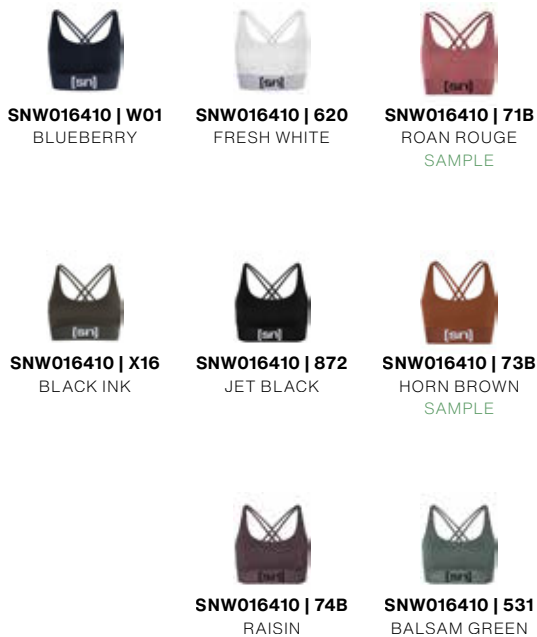

SNW016410 | W01
BLUEBERRY

SNW016410 | 620
FRESH WHITE

SNW016410 | 71B
ROAN ROUGE
SAMPLE

SNW016410 | X16
BLACK INK

SNW016410 | 872
JET BLACK

SNW016410 | 73B
HORN BROWN
SAMPLE

SNW016410 | 74B
RAISIN

SNW016410 | 531
BALSAM GREEN



SNW016410 | 67B
LIGHT JADE
SAMPLE

<p>FIT SIZES SLIM FIT XS, S, M, L, XL</p>	<p>FABRIC WOOL SUPER STRETCH 32% WOOL (MERINO), 63% POLYESTER, 5% ELASTANE PACKAGING BIODEGRADABLE CORNSTARCH BAG</p>	 <p>SNW016410</p>
--	--	--

W COSY BRA



SNW018710 | 71B
ROAN ROUGE

SNW018710 | 70B
FALLEN ROCK
SAMPLE

SNW018710 | 73B
HORN BROWN

SNW018710 | 620
FRESH WHITE

SNW018710 | W01
BLUEBERRY

SNW018710 | 872
JET BLACK



SNW018710 | 69B
TEA LEAF
SAMPLE

<p>FIT SIZES REGULAR FIT XS, S, M, L, XL</p>	<p>FABRIC ADVANCED WOOL 140 50% WOOL (MERINO), 50% POLYESTER PACKAGING BIODEGRADABLE CORNSTARCH BAG</p>	 <p>SNW018710</p>
---	--	--





W SUPER TIGHTS



SNW012930 | 67B
LIGHT JADE
SAMPLE



SNW012930 | 71B
ROAN ROUGE
SAMPLE



SNW012930 | 73B
HORN BROWN
SAMPLE



SNW012930 | 531
BALSAM GREEN



SNW012930 | 872
JET BLACK



SNW012930 | 65B
SILVER LINING



SNW012930 | W01
BLUEBERRY



SNW012930

FABRIC

WOOL SUPER STRETCH 32% WOOL (MERINO), 63% POLYESTER, 5% ELASTANE

PACKAGING

BIODEGRADABLE CORNSTARCH BAG

FIT
SIZES

SLIM FIT
XS, S, M, L, XL

W SUPER BIO TIGHTS

BIODEGRADABLE FABRIC



SNW023070 | 67B
LIGHT JADE



SNW023070 | W01
BLUEBERRY



SNW023070

FABRIC

BIO SUPER.WOOL 50% WOOL (MERINO), 50% POLYESTER (BIODEGRADABLE)

PACKAGING

BIODEGRADABLE CORNSTARCH BAG

FIT
SIZES

REGULAR FIT
XS, S, M, L, XL

W SUPER COMFY TIGHTS

EXTRA WARM & COSY FABRIC

NEW



SNW023970 | 872
JET BLACK
SAMPLE

<p>FIT SLIM FIT SIZES XS, S, M, L, XL</p>	<p>FABRIC WOOL SUPER BRUSH 30% WOOL (MERINO), 67% POLYESTER, 3% ELASTANE PACKAGING BIODEGRADABLE CORNSTARCH BAG</p>	 SNW023970
---	---	--

W ARABESQUE TIGHTS



SNW023350 | 78B
BALSAM GREEN/LIGHT
JADE

SNW023350 | 12C
HORN BROWN/COPPER



SNW023350 | 86C
RAISIN/COPPER
SAMPLE

<p>FIT REGULAR FIT SIZES XS, S, M, L, XL</p>	<p>FABRIC WOOL SUPER STRETCH 32% WOOL (MERINO), 63% POLYESTER, 5% ELASTANE PACKAGING BIODEGRADABLE CORNSTARCH BAG</p>	 SNW023350
--	---	--

W FITNESS TIGHTS

SPORTY DESIGN

NEW



SNW023690 | 531
BALSAM GREEN
SAMPLE



SNW023690 | 872
JET BLACK



SNW023690

FABRIC

WOOL SUPER STRETCH 32% WOOL (MERINO), 63% POLYESTER,
5% ELASTANE

PACKAGING

BIODEGRADABLE CORNSTARCH BAG

FIT
SIZES

SLIM FIT
XS, S, M, L, XL

W ACTIVE LIGHENING TIGHT



SNW018490 | 531
BALSAM GREEN
SAMPLE



SNW018490 | 69B
TEA LEAF
SAMPLE



SNW018490 | 74B
RAISIN
SAMPLE



SNW018490 | 872
JET BLACK



SNW018490

FABRIC

WOOL SUPER STRETCH 32% WOOL (MERINO), 63% POLYESTER,
5% ELASTANE

PACKAGING

BIODEGRADABLE CORNSTARCH BAG

FIT
SIZES

REGULAR FIT
XS, S, M, L, XL

W HIGH RISE TIGHT



SNW020710 | W01
BLUEBERRY



SNW020710 | 872
JET BLACK



SNW020710 | 74B
RAISIN
SAMPLE



SNW020710 | 531
BALSAM GREEN
SAMPLE

<p>FIT REGULAR FIT SIZES XS, S, M, L, XL</p>	<p>FABRIC WOOL SUPER STRETCH 32% WOOL (MERINO), 63% POLYESTER, 5% ELASTANE PACKAGING BIODEGRADABLE CORNSTARCH BAG</p>	 SNW020710
--	---	--

W COMFY HIGH RISE TIGHT



SNW020690 | 872
JET BLACK

<p>FIT REGULAR FIT SIZES XS, S, M, L, XL</p>	<p>FABRIC WOOL SUPER BRUSH 30% WOOL (MERINO), 67% POLYESTER, 3% ELASTANE PACKAGING BIODEGRADABLE CORNSTARCH BAG</p>	 SNW020690
--	---	--

W COMFY CULOTTE



SNW020590 | 73B
HORN BROWN
SAMPLE



SNW020590 | 872
JET BLACK



SNW020590 | 70B
FALLEN ROCK



SNW020590

FABRIC **WOOL SUPER BRUSH** 30% WOOL (MERINO), 67% POLYESTER,
3% ELASTANE

PACKAGING **BIODEGRADABLE CORNSTARCH BAG**

FIT **REGULAR FIT**
SIZES **XS, S, M, L, XL**

W YOBO PANTS

COSY DESIGN

NEW



SNW023590 | 74B
RAISIN
SAMPLE



SNW023590 | 872
JET BLACK



SNW023590

FABRIC **WOOL SUPER STRETCH** 32% WOOL (MERINO), 63% POLYESTER,
5% ELASTANE

PACKAGING **BIODEGRADABLE CORNSTARCH BAG**

FIT **LOOSE FIT**
SIZES **XS, S, M, L, XL**

W CITY CARGO



SNW018610 | 65B
SILVER LINING
SAMPLE



SNW018610 | 74B
RAISIN
SAMPLE



SNW018610 | 872
JET BLACK



SNW018610 | W01
BLUEBERRY



SNW018610 | X16
BLACK INK



SNW018610

FABRIC **WOOL SUPER BRUSH** 30% WOOL (MERINO), 67% POLYESTER,
3% ELASTANE

PACKAGING **BIODEGRADABLE CORNSTARCH BAG**

FIT **REGULAR FIT**
SIZES **XS, S, M, L, XL**

W SOLUTION SWEATPANT



<p>FIT SIZES</p> <p>REGULAR FIT XS, S, M, L, XL</p>	<p>FABRIC WOOL SUPER BRUSH 30% WOOL (MERINO), 67% POLYESTER, 3% ELASTANE</p> <p>PACKAGING BIODEGRADABLE CORNSTARCH BAG</p>	 <p>SNW020270</p>
--	--	--

W EVERYDAY JOGG PANTS



<p>FIT SIZES</p> <p>REGULAR FIT XS, S, M, L, XL</p>	<p>FABRIC WOOL SUPER BRUSH 30% WOOL (MERINO), 67% POLYESTER, 3% ELASTANE</p> <p>PACKAGING BIODEGRADABLE CORNSTARCH BAG</p>	 <p>SNW022110</p>
--	--	--

W BIO PANTS

BIODEGRADABLE FABRIC



<p>FIT SIZES</p> <p>REGULAR FIT XS, S, M, L, XL</p>	<p>FABRIC BIO SUPER.WOOL 50% WOOL (MERINO), 50% POLYESTER (BIODEGRADABLE)</p> <p>PACKAGING BIODEGRADABLE CORNSTARCH BAG</p>	 <p>SNW022130</p>
--	---	--

W EL CAPITAN



SNW022030 | D26
JET BLACK/JET BLACK
SAMPLE



FABRIC **WOOL SUPER STRETCH** 32% WOOL (MERINO), 63% POLYESTER, 5% ELASTANE **LIGHT TECHNO BI-ELASTIC** 78% POLYESTER, 22% ELASTANE
PACKAGING **BIODEGRADABLE CORNSTARCH BAG**

FIT **REGULAR FIT**
SIZES **XS, S, M, L, XL**

W ALPINE ACTIVE PANTS



SNW019150 | D26
JET BLACK/JET BLACK



FABRIC **LIGHT TECHNO BI-ELASTIC** 78% POLYESTER, 22% ELASTANE **WOOL SUPER STRETCH** 32% WOOL (MERINO), 63% POLYESTER, 5% ELASTANE
PACKAGING **BIODEGRADABLE CORNSTARCH BAG**

FIT **REGULAR FIT**
SIZES **XS, S, M, L, XL**

W HYBRID CARGO PANT



SNW020810 | 620
FRESH WHITE



SNW020810 | 872
JET BLACK



FABRIC **THERMAL WOOL FLEECE** 27% WOOL (MERINO), 68% POLYESTER, 5% ELASTANE **SOFTSHELL** 100% POLYESTER
PACKAGING **BIODEGRADABLE CORNSTARCH BAG**

FIT **REGULAR FIT**
SIZES **XS, S, M, L, XL**

NEW



W MOUNTAIN PANTS

MESH INSERTS AND ZIPPERS FOR AIR CIRCULATION
 LEIGHTWEIGHT & COMFORTABLE FABRIC
 PERFECT FOR HIKING AND OUTDOOR SPORTS
 SIDE POCKETS
 ELASTICATED WAISTBAND

SNW023670 | 872
 JET BLACK
 SAMPLE

FIT SIZES	REGULAR FIT XS, S, M, L, XL	FABRIC	TECHNO BI-ELASTIC 86% NYLON, 14% ELASTANE SHINY SUPERLIGHT WOVEN 35 100% NYLON FRESH WOOL MESH 49% WOOL (MERINO), 47% POLYESTER, 3% ELASTANE, 1% NYLON	 SNW023670
		PACKAGING	BIODEGRADABLE CORNSTARCH BAG	

W LIQUID FLOW SHORTS



SNW017250 | 872
JET BLACK



SNW017250 | W01
BLUEBERRY



SNW017250

FABRIC **WOOL SUPER STRETCH** 32% WOOL (MERINO), 63% POLYESTER,
5% ELASTANE

PACKAGING **BIODEGRADABLE CORNSTARCH BAG**

FIT **SLIM FIT**
SIZES **XS, S, M, L, XL**

W ALPINE ACTIVE SHORT



SNW019330 | 872
JET BLACK



SNW019330

FABRIC **WOOL SUPER STRETCH** 32% WOOL (MERINO), 63% POLYESTER,
5% ELASTANE

PACKAGING **BIODEGRADABLE CORNSTARCH BAG**

FIT **REGULAR FIT**
SIZES **XS, S, M, L, XL**

W DOUBLE LAYER SHORTS



SNW022210 | 872
JET BLACK



SNW022210 | W01
BLUEBERRY



SNW022210

FABRIC **LIGHT TECHNO BI-ELASTIC** 78% POLYESTER, 22% ELASTANE **AIR**
WOOL MESH 56% WOOL (MERINO), 39% POLYAMIDE, 5% LYCRA

PACKAGING **BIODEGRADABLE CORNSTARCH BAG**

FIT **REGULAR FIT**
SIZES **XS, S, M, L, XL**

W COMFORT SKIRT



SNW018930 | D26
JET BLACK/JET BLACK

FIT SIZES	REGULAR FIT XS, S, M, L, XL	FABRIC	WOOL SUPER BRUSH 30% WOOL (MERINO), 67% POLYESTER, 3% ELASTANE SOFTSHELL 100% POLYESTER ADVANCED WOOL 140 50% WOOL (MERINO), 50% POLYESTER	 SNW018930
		PACKAGING	BIODEGRADABLE CORNSTARCH BAG	

W HIKING SKIRT



SNW021650 | W01
BLUEBERRY



SNW021650 | 872
JET BLACK
SAMPLE

FIT SIZES	REGULAR FIT XS, S, M, L, XL	FABRIC	LIGHT TECHNO BI-ELASTIC 78% POLYESTER, 22% ELASTANE WOOL SUPER STRETCH 32% WOOL (MERINO), 63% POLYESTER, 5% ELASTANE AIR WOOL MESH 56% WOOL (MERINO), 39% POLYAMIDE, 5% LYCRA	 SNW021650
		PACKAGING	BIODEGRADABLE CORNSTARCH BAG	

W AROUNDTHEWORLD DRESS



SNW021750 | 620
FRESH WHITE



SNW021750 | 872
JET BLACK
SAMPLE

FIT SIZES	REGULAR FIT XS, S, M, L, XL	FABRIC	WOOL SUPER BRUSH 30% WOOL (MERINO), 67% POLYESTER, 3% ELASTANE FRESH WOOL MESH 49% WOOL (MERINO), 47% POLYESTER, 3% ELASTANE, 1% NYLON	 SNW021750
		PACKAGING	BIODEGRADABLE CORNSTARCH BAG	

super.natural

WOMEN PRINTS

NEW PRINT STYLES!

super.natural is renowned for its timeless and stylish print designs on T-shirts, longsleeves and basewear. This season, we did it again! Get acquainted with our striking new prints, now also featured on our biodegradable, eco-friendly bio super.wool jerseys.



**W FLOWERHANDS
TEE**

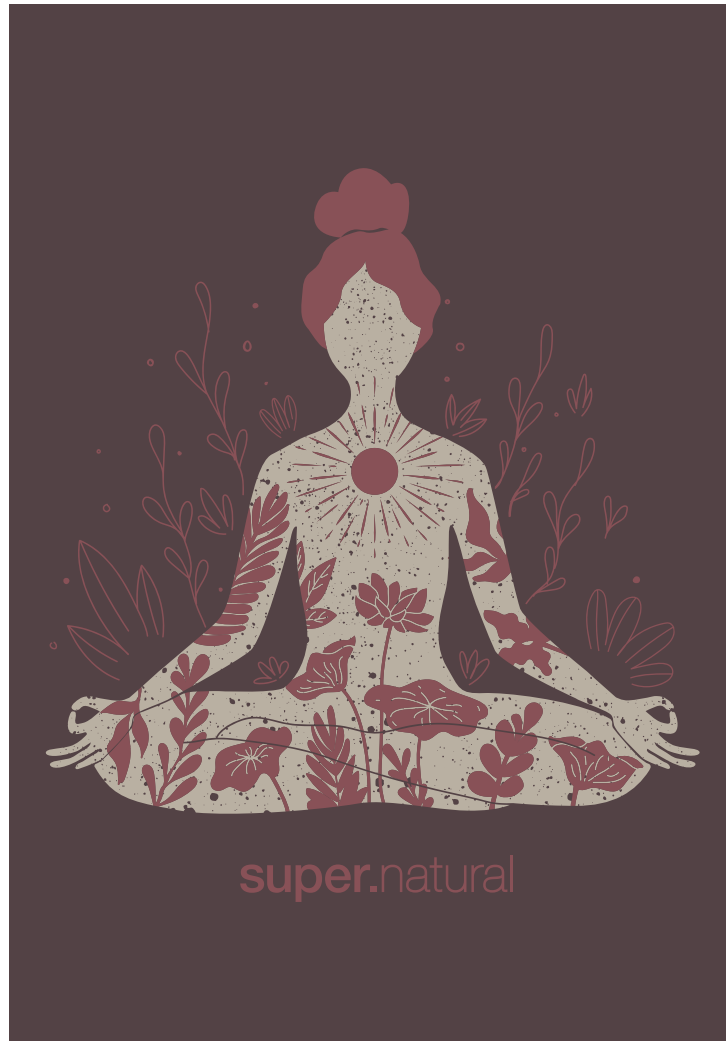

**W LARISSA
TEE**



**W FLOWER BOOTS
TEE**

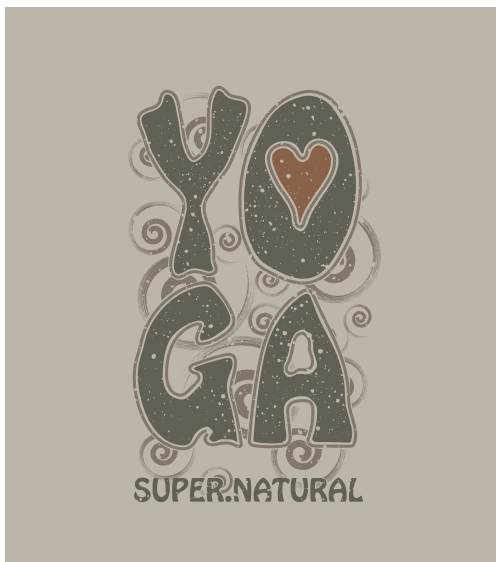

**W HEART OF YOGA
LS**



**W WELLTEE
TEE**

PRINTS ON BIO SUPER.WOOL JERSEY

The bio super.wool is our first ever 100% biodegradable collection. Leaving only water, biomass, mineral salts and carbon dioxide after decomposition. This season we are taking our innovation on the next level, with the new bio super.wool jersey garments. Light and breathable and non-see through even in light colours!



100% BIODEGRADABLE · NO MICROPLASTIC · REDUCED* CO₂ EMISSIONS



**W BIO J HEARTWOOD
TEE**



**W BIO J ARABESQUE
TEE**

NEW

bio
super.wool

W BIO SUPER WOOL JERSEY TEE

BIODEGRADABLE FABRIC
NO MICROPLASTIC
NON TRANSPARENT WHITE



SNW020210 | W01
BLUEBERRY
SAMPLE



SNW020210 | 620
FRESH WHITE



SNW020210

FABRIC **BIO SUPER.WOOL JERSEY** 50% WOOL (MERINO), 50% POLYESTER
(BIODEGRADABLE)
PACKAGING **BIODEGRADABLE CORNSTARCH BAG**

FIT **REGULAR FIT**
SIZES **XS, S, M, L, XL**

W BIO J ARABESQUE TEE

BIODEGRADABLE FABRIC



SNWP03169 | Z91
FRESH WHITE/
BLUEBERRY



SNWP03169 | W87
BLUEBERRY/FEATHER GREY

NEW
bio
super.wool

<p>FIT REGULAR FIT SIZES XS, S, M, L, XL</p>	<p>FABRIC BIO SUPER.WOOL JERSEY 50% WOOL (MERINO), 50% POLYESTER (BIODEGRADABLE) PACKAGING BIODEGRADABLE CORNSTARCH BAG</p>	 <p>SNWP03169</p>
--	---	--

W BIO J HEARTWOOD TEE

BIODEGRADABLE FABRIC



SNWP03170 | Z91
FRESH WHITE/
BLUEBERRY



SNWP03170 | W87
BLUEBERRY/FEATHER GREY

NEW
bio
super.wool

<p>FIT REGULAR FIT SIZES XS, S, M, L, XL</p>	<p>FABRIC BIO SUPER.WOOL JERSEY 50% WOOL (MERINO), 50% POLYESTER (BIODEGRADABLE) PACKAGING BIODEGRADABLE CORNSTARCH BAG</p>	 <p>SNWP03170</p>
--	---	--

W THE ESSENTIAL LOGO LS



SNW019190 | 62C
RAISIN/ROAN ROUGE
SAMPLE



SNW019190 | 76B
LIGHT JADE/BALSAM GREEN



SNW019190 | 80B
BALSAM GREEN/
BLUEBERRY



SNW019190 | 86B
PINKY PINK/FRESH WHITE



SNW019190 | 87C
BLUEBERRY/CITADEL BLUE



SNW019190 | Y44
BLACK INK/SILVER



SNW019190 | Y87
JET BLACK/FEATHER GREY



SNW019190

FABRIC
PACKAGING

ADVANCED WOOL 140 50% WOOL (MERINO), 50% POLYESTER
BIODEGRADABLE CORNSTARCH BAG

FIT
SIZES

REGULAR FIT
XS, S, M, L, XL

W ARABESQUE LS

NEW



SNWP04044 | 26C
SILVER LINING/COPPER
SAMPLE



SNWP04044 | 25B
BLACK INK/COPPER



SNWP04044 | 77B
ROAN ROUGE/RAISIN



SNWP04044 | W87
BLUEBERRY/FEATHER GREY



SNWP04044

FABRIC
PACKAGING

ADVANCED WOOL 140 50% WOOL (MERINO), 50% POLYESTER
BIODEGRADABLE CORNSTARCH BAG

FIT
SIZES

REGULAR FIT
XS, S, M, L, XL

W SUNBIRCH LS

NEW



SNWP04043 | 98B
ROAN ROUGE/RAISIN/
COPPER



SNWP04043 | 66C
BALSAM GREEN/FEATHER
GREY/COPPER



SNWP04043 | 61B
BLUEBERRY/FEATHER
GREY/COPPER



SNWP04043 | 97B
SILVER LINING/RAISIN/COPPER
SAMPLE

<p>FIT REGULAR FIT SIZES XS, S, M, L, XL</p>	<p>FABRIC ADVANCED WOOL 140 50% WOOL (MERINO), 50% POLYESTER PACKAGING BIODEGRADABLE CORNSTARCH BAG</p>	 SNWP04043
--	---	--

W HEART OF YOGA LS

NEW



SNWP04047 | 93C
FALLEN ROCK/VARIOUS



SNWP04047 | 92C
SILVER LINING/VARIOUS



SNWP04047 | 91C
ROAN ROUGE/VARIOUS



SNWP04047 | W55
BLUEBERRY/VARIOUS



SNWP04047 | 14C
LIGHT JADE/VARIOUS
SAMPLE

<p>FIT REGULAR FIT SIZES XS, S, M, L, XL</p>	<p>FABRIC ADVANCED WOOL 140 50% WOOL (MERINO), 50% POLYESTER PACKAGING BIODEGRADABLE CORNSTARCH BAG</p>	 SNWP04047
--	---	--

W DEER ART LS

NEW



SNWP04053 | 98B
ROAN ROUGE/RAISIN/COPPER
SAMPLE



SNWP04053 | 61B
BLUEBERRY/FEATHER
GREY/COPPER



SNWP04053 | 64D
FALLEN ROCK/BLACK
INK/COPPER



SNWP04053 | 99B
LIGHT JADE/BALSAM
GREEN/COPPER



SNWP04053

FABRIC
PACKAGING

ADVANCED WOOL 140 50% WOOL (MERINO), 50% POLYESTER
BIODEGRADABLE CORNSTARCH BAG

FIT
SIZES

REGULAR FIT
XS, S, M, L, XL

W FLOWER BOOTS LS

NEW



SNWP04062 | 21C
RAISIN/FEATHER GREY
SAMPLE



SNWP04062 | 25B
BLACK INK/COPPER



SNWP04062 | 72D
PINKY PINK/RAISIN



SNWP04062

FABRIC
PACKAGING

ADVANCED WOOL 140 50% WOOL (MERINO), 50% POLYESTER
BIODEGRADABLE CORNSTARCH BAG

FIT
SIZES

REGULAR FIT
XS, S, M, L, XL

W MAT IS LS



SNWP04066 | W55
BLUEBERRY/VARIOUS



SNWP04066 | 93C
FALLEN ROCK/VARIOUS



SNWP04066 | 72C
RAISIN/VARIOUS



NEW

SNWP04066 | 43C
BALSAM GREEN/VARIOUS
SAMPLE

FIT **REGULAR FIT**
SIZES **XS, S, M, L, XL**

FABRIC **ADVANCED WOOL 140** 50% WOOL (MERINO), 50% POLYESTER
PACKAGING **BIODEGRADABLE CORNSTARCH BAG**



W LITTLE HEARTWOOD LS



SNWP04071 | W87
BLUEBERRY/FEATHER
GREY



SNWP04071 | 86B
PINKY PINK/FRESH WHITE



SNWP04071 | 15D
TEA LEAF/FEATHER GREY



NEW

SNWP04071 | 59C
HORN BROWN/FEATHER GREY
SAMPLE

FIT **REGULAR FIT**
SIZES **XS, S, M, L, XL**

FABRIC **ADVANCED WOOL 140** 50% WOOL (MERINO), 50% POLYESTER
PACKAGING **BIODEGRADABLE CORNSTARCH BAG**



W MOUNTAIN MANDALA TREE LS

NEW



SNWP04052 | 23C
 FALLEN ROCK/FEATHER GREY/COPPER
 SAMPLE



SNWP04052 | 71D
 ICY ICE/BALSAM GREEN/
 COPPER



SNWP04052 | 12C
 HORN BROWN/COPPER



SNWP04052 | 60B
 BLACK INK/FEATHER
 GREY/COPPER



SNWP04052 | 61B
 BLUEBERRY/FEATHER
 GREY/COPPER



SNWP04052

FABRIC **ADVANCED WOOL 140** 50% WOOL (MERINO), 50% POLYESTER
 PACKAGING **BIODEGRADABLE CORNSTARCH BAG**

FIT **REGULAR FIT**
 SIZES **XS, S, M, L, XL**

W BUBBLE TREE LS

NEW



SNWP04054 | 19C
 ROAN ROUGE/COPPER
 SAMPLE



SNWP04054 | 78B
 BALSAM GREEN/LIGHT
 JADE



SNWP04054 | 89B
 PINKY PINK/NATURAL
 WHITE



SNWP04054

FABRIC **ADVANCED WOOL 140** 50% WOOL (MERINO), 50% POLYESTER
 PACKAGING **BIODEGRADABLE CORNSTARCH BAG**

FIT **REGULAR FIT**
 SIZES **XS, S, M, L, XL**

W BERGLÜCK LS

NEW



SNWP04072 | 90B
JET BLACK/COPPER



SNWP04072 | 78B
BALSAM GREEN/LIGHT
JADE



SNWP04072 | 12C
HORN BROWN/COPPER



SNWP04072 | 85C
ICY ICE/BALSAM GREEN
SAMPLE



SNWP04072 | Y52
BLACK INK/FEATHER
GREY

<p>FIT REGULAR FIT SIZES XS, S, M, L, XL</p>	<p>FABRIC ADVANCED WOOL 140 50% WOOL (MERINO), 50% POLYESTER PACKAGING BIODEGRADABLE CORNSTARCH BAG</p>	 SNWP04072
--	---	--

W FOR REST LS

NEW



SNWP04061 | 60B
BLACK INK/FEATHER
GREY/COPPER



SNWP04061 | 17D
BLUEBERRY/FEATHER
GREY/LIGHT JADE



SNWP04061 | 84B
RAISIN/FEATHER GREY/PINKY PINK
SAMPLE

<p>FIT REGULAR FIT SIZES XS, S, M, L, XL</p>	<p>FABRIC ADVANCED WOOL 140 50% WOOL (MERINO), 50% POLYESTER PACKAGING BIODEGRADABLE CORNSTARCH BAG</p>	 SNWP04061
--	---	--

W HEXA LS

NEW



SNWP04051 | 85B

FALLEN ROCK/NATURAL WHITE/PINKY PINK
SAMPLE



SNWP04051 | 35C
BLUEBERRY/NATURAL
WHITE/CITADEL BLUE



SNWP04051 | 98C
PINKY PINK/FEATHER
GREY/TEA LEAF



SNWP04051 | 99C
JET BLACK/NATURAL
WHITE/PINKY PINK



SNWP04051

FABRIC
PACKAGING

ADVANCED WOOL 140 50% WOOL (MERINO), 50% POLYESTER
BIODEGRADABLE CORNSTARCH BAG

FIT
SIZES

REGULAR FIT
XS, S, M, L, XL

W GREAT BEAR RIVER LS

NEW



SNWP04058 | 37C

TEA LEAF/VARIOUS
SAMPLE



SNWP04058 | 14C
LIGHT JADE/VARIOUS



SNWP04058 | 92C
SILVER LINING/VARIOUS



SNWP04058 | W55
BLUEBERRY/VARIOUS



SNWP04058

FABRIC
PACKAGING

ADVANCED WOOL 140 50% WOOL (MERINO), 50% POLYESTER
BIODEGRADABLE CORNSTARCH BAG

FIT
SIZES

REGULAR FIT
XS, S, M, L, XL

W MOUNTAIN RISE LS



SNWP04049 | 39A
BLUEBERRY/NATURAL
WHITE



SNWP04049 | 31C
DEEP SEA MELANGE/
CITADEL BLUE



SNWP04049 | 12D
ICY ICE/BLEUBERRY



SNWP04049 | 83B
TEA LEAF/BLACK INK
SAMPLE

NEW

FIT **REGULAR FIT**
SIZES **XS, S, M, L, XL**

FABRIC **ADVANCED WOOL 140** 50% WOOL (MERINO), 50% POLYESTER
PACKAGING **BIODEGRADABLE CORNSTARCH BAG**



W ALMOST DONE LS



SNWP04056 | X93
BLACK INK/VARIOUS



SNWP04056 | 14D
ICY ICE/VARIOUS



SNWP04056 | W55
BLUEBERRY/VARIOUS
SAMPLE



SNWP04056 | 92B
PINKY PINK/VARIOUS
SAMPLE

NEW

FIT **REGULAR FIT**
SIZES **XS, S, M, L, XL**

FABRIC **ADVANCED WOOL 140** 50% WOOL (MERINO), 50% POLYESTER
PACKAGING **BIODEGRADABLE CORNSTARCH BAG**



NEW

W MOUNT RUNDLE LS



SNWP04045 | 14C
LIGHT JADE/VARIOUS
SAMPLE



SNWP04045 | 91C
ROAN ROUGE/VARIOUS



SNWP04045 | W55
BLUEBERRY/VARIOUS



SNWP04045

FABRIC **ADVANCED WOOL 140** 50% WOOL (MERINO), 50% POLYESTER
PACKAGING **BIODEGRADABLE CORNSTARCH BAG**

FIT **REGULAR FIT**
SIZES **XS, S, M, L, XL**



MOUNTAIN

TAIN

LOVER

super.natural

W GONDOLA LS

NEW



SNWP04046 | 14C
LIGHT JADE/VARIOUS
SAMPLE



SNWP04046 | 72C
RAISIN/VARIOUS



SNWP04046 | 92B
PINKY PINK/VARIOUS



SNWP04046 | W55
BLUEBERRY/VARIOUS



SNWP04046

FABRIC
PACKAGING

ADVANCED WOOL 140 50% WOOL (MERINO), 50% POLYESTER
BIODEGRADABLE CORNSTARCH BAG

FIT
SIZES

REGULAR FIT
XS, S, M, L, XL

W SNOW CAT LS



SNWP04033 | 91B
HORN BROWN/VARIOUS



SNWP04033 | 92C
SILVER LINING/VARIOUS



SNWP04033 | W55
BLUEBERRY/VARIOUS



SNWP04033 | X93
BLACK INK/VARIOUS



SNWP04033

FABRIC
PACKAGING

ADVANCED WOOL 140 50% WOOL (MERINO), 50% POLYESTER
BIODEGRADABLE CORNSTARCH BAG

FIT
SIZES

REGULAR FIT
XS, S, M, L, XL

W HEADER LS



SNWP04059 | X93
BLACK INK/VARIOUS



SNWP04059 | W55
BLUEBERRY/VARIOUS



SNWP04059 | 43C
BALSAM GREEN/VARIOUS



NEW

SNWP04059 | 91B
HORN BROWN/VARIOUS
SAMPLE

<p>FIT REGULAR FIT SIZES XS, S, M, L, XL</p>	<p>FABRIC ADVANCED WOOL 140 50% WOOL (MERINO), 50% POLYESTER PACKAGING BIODEGRADABLE CORNSTARCH BAG</p>	<p>SNWP04059</p>
--	---	------------------

W GOGEANIE LS



SNWP04063 | 60B
BLACK INK/FEATHER
GREY/COPPER



SNWP04063 | 57C
CITADEL BLUE/NATURAL
WHITE/ICY ICE



SNWP04063 | 23C
FALLEN ROCK/FEATHER
GREY/COPPER



NEW

SNWP04063 | 35C
BLUEBERRY/NATURAL WHITE/CITADEL BLUE
SAMPLE

<p>FIT REGULAR FIT SIZES XS, S, M, L, XL</p>	<p>FABRIC ADVANCED WOOL 140 50% WOOL (MERINO), 50% POLYESTER PACKAGING BIODEGRADABLE CORNSTARCH BAG</p>	<p>SNWP04063</p>
--	---	------------------

W KRYSSSEDE SKI LS

NEW



SNWP04064 | 93B
JET BLACK/COPPER/NATURAL WHITE
SAMPLE



SNWP04064 | 38C
BLUEBERRY/FRESH
WHITE/HIGH RISK RED



SNWP04064 | 61D
PINKY PINK/COPPER/
NATURAL WHITE



SNWP04064

FABRIC **ADVANCED WOOL 140** 50% WOOL (MERINO), 50% POLYESTER
PACKAGING **BIODEGRADABLE CORNSTARCH BAG**

FIT **REGULAR FIT**
SIZES **XS, S, M, L, XL**

W FOURSKI LS

NEW



SNWP04067 | 25B
BLACK INK/COPPER
SAMPLE



SNWP04067 | 86B
PINKY PINK/FRESH WHITE
SAMPLE



SNWP04067 | W21
BLUEBERRY/FRESH
WHITE



SNWP04067

FABRIC **ADVANCED WOOL 140** 50% WOOL (MERINO), 50% POLYESTER
PACKAGING **BIODEGRADABLE CORNSTARCH BAG**

FIT **REGULAR FIT**
SIZES **XS, S, M, L, XL**

W LETS SHOE LS



SNWP04068 | 97C
BLUEBERRY/CITADEL
BLUE/COPPER



SNWP04068 | 95C
RAISIN/ROAN ROUGE/
COPPER



SNWP04068 | 88B
BLACK INK/TEA LEAF/COPPER
SAMPLE

NEW

<p>FIT SIZES</p> <p>REGULAR FIT XS, S, M, L, XL</p>	<p>FABRIC PACKAGING</p> <p>ADVANCED WOOL 140 50% WOOL (MERINO), 50% POLYESTER BIODEGRADABLE CORNSTARCH BAG</p>	 <p>SNWP04068</p>
--	--	--

W SKIATRICE BACK LS



SNWP04069 | W55
BLUEBERRY/VARIOUS



SNWP04069 | 37C
TEA LEAF/VARIOUS



SNWP04069 | X48
JET BLACK/VARIOUS
SAMPLE

NEW

<p>FIT SIZES</p> <p>REGULAR FIT XS, S, M, L, XL</p>	<p>FABRIC PACKAGING</p> <p>ADVANCED WOOL 140 50% WOOL (MERINO), 50% POLYESTER BIODEGRADABLE CORNSTARCH BAG</p>	 <p>SNWP04069</p>
--	--	--

W THE ESSENTIAL LOGO TEE



SNW019210 | 62C
RAISIN/ROAN ROUGE
SAMPLE



SNW019210 | W87
BLUEBERRY/FEATHER
GREY



SNW019210 | Y44
BLACK INK/SILVER



SNW019210 | Y87
JET BLACK/FEATHER
GREY



SNW019210

FABRIC
PACKAGING

ADVANCED WOOL 140 50% WOOL (MERINO), 50% POLYESTER
BIODEGRADABLE CORNSTARCH BAG

FIT
SIZES

REGULAR FIT
XS, S, M, L, XL

W 3D SIGNATURE TEE



SNW019250 | 12C
HORN BROWN/COPPER
SAMPLE



SNW019250 | 77B
ROAN ROUGE/RAISIN



SNW019250 | 78B
BALSAM GREEN/LIGHT
JADE



SNW019250 | 90B
JET BLACK/COPPER



SNW019250

FABRIC
PACKAGING

ADVANCED WOOL 140 50% WOOL (MERINO), 50% POLYESTER
BIODEGRADABLE CORNSTARCH BAG

FIT
SIZES

REGULAR FIT
XS, S, M, L, XL

W TREE OF KNOWLEDGE TEE



SNWP03066 | 62C
RAISIN/ROAN ROUGE



SNWP03066 | 31B
BLUEBERRY/COPPER



SNWP03066 | 12C
HORN BROWN/COPPER



SNWP03066 | Y87
JET BLACK/FEATHER
GREY



SNWP03066 | 76B
LIGHT JADE/BALSAM
GREEN



SNWP03066 | 62D
BALSAM GREEN/COPPER
SAMPLE

FIT **REGULAR FIT**
SIZES **XS, S, M, L, XL**

FABRIC **ADVANCED WOOL 140** 50% WOOL (MERINO), 50% POLYESTER
PACKAGING **BIODEGRADABLE CORNSTARCH BAG**



W ORNAMENT TEE



SNWP03097 | 95C
RAISIN/ROAN ROUGE/
COPPER



SNWP03097 | 94C
BLUEBERRY/LIGHT JADE/
COPPER



SNWP03097 | 23C
FALLEN ROCK/FEATHER
GREY/COPPER



SNWP03097 | 96C
BALSAM GREEN/LIGHT
JADE/COPPER



SNWP03097 | 18C
LIGHT JADE/COPPER/BALSAM GREEN
SAMPLE

FIT **REGULAR FIT**
SIZES **XS, S, M, L, XL**

FABRIC **ADVANCED WOOL 140** 50% WOOL (MERINO), 50% POLYESTER
PACKAGING **BIODEGRADABLE CORNSTARCH BAG**



W FLOWER BOOTS TEE



SNWP03124 | 12D
ICY ICE/BUEBERRY



SNWP03124 | 83B
TEA LEAF/BLACK INK



SNWP03124 | W87
BLUEBERRY/FEATHER
GREY



SNWP03124

FABRIC
PACKAGING

ADVANCED WOOL 140 50% WOOL (MERINO), 50% POLYESTER
BIODEGRADABLE CORNSTARCH BAG

FIT
SIZES

REGULAR FIT
XS, S, M, L, XL

W FLOWERHANDS TEE



SNWP03134 | 66C
BALSAM GREEN/FEATHER GREY/COPPER
SAMPLE



SNWP03134 | 11D
FALLEN ROCK/COPPER



SNWP03134 | 21D
JET BLACK/FALLEN
ROCK/COPPER



SNWP03134 | 61B
BLUEBERRY/FEATHER
GREY/COPPER



SNWP03134 | 88C
RAISIN/FEATHER GREY/
COPPER



SNWP03134 | 98B
ROAN ROUGE/RAISIN/
COPPER



SNWP03134 | 99B
LIGHT JADE/BALSAM
GREEN/COPPER



SNWP03134

FABRIC
PACKAGING

ADVANCED WOOL 140 50% WOOL (MERINO), 50% POLYESTER
BIODEGRADABLE CORNSTARCH BAG

FIT
SIZES

REGULAR FIT
XS, S, M, L, XL

W WELLTEE TEE

NEW



SNWP03162 | 72C
RAISIN/VARIOUS



SNWP03162 | 61B
BLUEBERRY/FEATHER
GREY/COPPER



SNWP03162 | 14C
LIGHT JADE/VARIOUS



SNWP03162 | 92C
SILVER LINING/VARIOUS



SNWP03162 | 13C
ROAN ROUGE/RAISIN/SILVER LINING
SAMPLE

FIT **REGULAR FIT**
SIZES **XS, S, M, L, XL**

FABRIC **ADVANCED WOOL 140** 50% WOOL (MERINO), 50% POLYESTER
PACKAGING **BIODEGRADABLE CORNSTARCH BAG**



W RAYTREE TEE

NEW



SNWP03165 | 63D
ROAN ROUGE/SILVER
LINING



SNWP03165 | 62D
BALSAM GREEN/COPPER



SNWP03165 | 12C
HORN BROWN/COPPER



SNWP03165 | W87
BLUEBERRY/FEATHER
GREY



SNWP03165 | 11C
RAISIN/SILVER LINING
SAMPLE

FIT **REGULAR FIT**
SIZES **XS, S, M, L, XL**

FABRIC **ADVANCED WOOL 140** 50% WOOL (MERINO), 50% POLYESTER
PACKAGING **BIODEGRADABLE CORNSTARCH BAG**



W LARISSA TEE

NEW



SNWP03166 | 55C

BLUEBERRY/FEATHER GREY/NOSTALGIA ROSE
SAMPLE



SNWP03166 | 18D
ROAN ROUGE/FEATHER
GREY/RAISIN



SNWP03166 | 19D
RAISIN/FEATHER GREY/
ROAN ROUGE



SNWP03166 | 23C
FALLEN ROCK/FEATHER
GREY/COPPER



SNWP03166

FABRIC **ADVANCED WOOL 140** 50% WOOL (MERINO), 50% POLYESTER
PACKAGING **BIODEGRADABLE CORNSTARCH BAG**

FIT **REGULAR FIT**
SIZES **XS, S, M, L, XL**

W HEARTWOOD TEE

NEW



SNWP03163 | 96B

PINKY PINK/FEATHER GREY
SAMPLE



SNWP03163 | 11D
FALLEN ROCK/COPPER



SNWP03163 | 62C
RAISIN/ROAN ROUGE



SNWP03163 | W87
BLUEBERRY/FEATHER
GREY



SNWP03163

FABRIC **ADVANCED WOOL 140** 50% WOOL (MERINO), 50% POLYESTER
PACKAGING **BIODEGRADABLE CORNSTARCH BAG**

FIT **REGULAR FIT**
SIZES **XS, S, M, L, XL**

W BERGLÜCK TEE



SNWP03071 | 62C
RAISIN/ROAN ROUGE



SNWP03071 | 31B
BLUEBERRY/COPPER



SNWP03071 | 13D
ROAN ROUGE/
BLUEBERRY



SNWP03071 | 86B
PINKY PINK/FRESH WHITE



SNWP03071 | 76B
LIGHT JADE/BALSAM
GREEN



SNWP03071 | 20C
TEA LEAF/COPPER
SAMPLE

FIT **REGULAR FIT**
SIZES **XS, S, M, L, XL**

FABRIC **ADVANCED WOOL 140** 50% WOOL (MERINO), 50% POLYESTER
PACKAGING **BIODEGRADABLE CORNSTARCH BAG**



W FINGERS MATTER TEE



SNWP03133 | W21
BLUEBERRY/FRESH
WHITE



SNWP03133 | 86B
PINKY PINK/FRESH WHITE



SNWP03133 | 27C
SILVER LINING/PINKY PINK
SAMPLE

FIT **REGULAR FIT**
SIZES **XS, S, M, L, XL**

FABRIC **ADVANCED WOOL 140** 50% WOOL (MERINO), 50% POLYESTER
PACKAGING **BIODEGRADABLE CORNSTARCH BAG**



W PREIKESTOLEN CLIFFS TEE



SNWP03128 | 23C
 FALLEN ROCK/FEATHER GREY/COPPER
 SAMPLE



SNWP03128 | 10D
 DEEP SEA MELANGE/
 FEATHER GREY/COPPER



SNWP03128 | 61B
 BLUEBERRY/FEATHER
 GREY/COPPER



SNWP03128 | 67C
 ROAN ROUGE/FEATHER
 GREY/COPPER



SNWP03128

FABRIC **ADVANCED WOOL 140** 50% WOOL (MERINO), 50% POLYESTER
 PACKAGING **BIODEGRADABLE CORNSTARCH BAG**

FIT **REGULAR FIT**
 SIZES **XS, S, M, L, XL**

W 2 PITCH TEE

NEW



SNWP03168 | X93
 BLACK INK/VARIOUS
 SAMPLE



SNWP03168 | 14C
 LIGHT JADE/VARIOUS



SNWP03168 | W55
 BLUEBERRY/VARIOUS



SNWP03168 | X48
 JET BLACK/VARIOUS



SNWP03168

FABRIC **ADVANCED WOOL 140** 50% WOOL (MERINO), 50% POLYESTER
 PACKAGING **BIODEGRADABLE CORNSTARCH BAG**

FIT **REGULAR FIT**
 SIZES **XS, S, M, L, XL**

W FLEAR TEE

NEW



SNWP03164 | W87
BLUEBERRY/FEATHER
GREY



SNWP03164 | 84C
LIGHT JADE/SLATE GRAY



SNWP03164 | 83C
PINKY PINK/RED BUD



SNWP03164 | Y87
JET BLACK/FEATHER
GREY



SNWP03164 | 12C
HORN BROWN/COPPER
SAMPLE

<p>FIT REGULAR FIT SIZES XS, S, M, L, XL</p>	<p>FABRIC ADVANCED WOOL 140 50% WOOL (MERINO), 50% POLYESTER PACKAGING BIODEGRADABLE CORNSTARCH BAG</p>	 <p>SNWP03164</p>
--	---	--

W FOURSKI BACK TEE

NEW



SNWP03167 | X93
BLACK INK/VARIOUS



SNWP03167 | 93C
FALLEN ROCK/VARIOUS



SNWP03167 | X48
JET BLACK/VARIOUS
SAMPLE

<p>FIT REGULAR FIT SIZES XS, S, M, L, XL</p>	<p>FABRIC ADVANCED WOOL 140 50% WOOL (MERINO), 50% POLYESTER PACKAGING BIODEGRADABLE CORNSTARCH BAG</p>	 <p>SNWP03167</p>
--	---	--





W GRAVA UNDER



SNW019410 | 872
JET BLACK



FABRIC **FRESH WOOL MESH** 49% WOOL (MERINO), 47% POLYESTER, 3% ELASTANE, 1% NYLON
PACKAGING **BIODEGRADABLE CORNSTARCH BAG**

FIT **REGULAR FIT**
SIZES **XS, S, M, L, XL**

W GRAVA MAILLOT



SNW019370 | 989
JET BLACK/FRESH WHITE



FABRIC **WOOL SUPER STRETCH** 32% WOOL (MERINO), 63% POLYESTER, 5% ELASTANE **ADVANCED WOOL 140** 50% WOOL (MERINO), 50% POLYESTER
PACKAGING **BIODEGRADABLE CORNSTARCH BAG**

FIT **REGULAR FIT**
SIZES **XS, S, M, L, XL**

W GRAVA LS MAILLOT



SNW019390 | W01
BLUEBERRY



FABRIC **WOOL SUPER STRETCH** 32% WOOL (MERINO), 63% POLYESTER, 5% ELASTANE **ADVANCED WOOL 140** 50% WOOL (MERINO), 50% POLYESTER
PACKAGING **BIODEGRADABLE CORNSTARCH BAG**

FIT **REGULAR FIT**
SIZES **XS, S, M, L, XL**

W GRAVA PADDED



SNW019450 | 872
JET BLACK

FIT SIZES REGULAR FIT XS, S, M, L, XL	FABRIC WOOL SUPER STRETCH 32% WOOL (MERINO), 63% POLYESTER, 5% ELASTANE PACKAGING BIODEGRADABLE CORNSTARCH BAG	 SNW019450
---	---	--

W GRAVA SHORTS



SNW019490 | 872
JET BLACK

FIT SIZES REGULAR FIT XS, S, M, L, XL	FABRIC WOOL SUPER STRETCH 32% WOOL (MERINO), 63% POLYESTER, 5% ELASTANE PACKAGING BIODEGRADABLE CORNSTARCH BAG	 SNW019490
---	---	--

W UNSTOPPABLE THERMO JKT



SNW017890 | 872
JET BLACK

FIT SIZES REGULAR FIT XS, S, M, L, XL	FABRIC WOOL SUPER STRETCH 32% WOOL (MERINO), 63% POLYESTER, 5% ELASTANE PACKAGING BIODEGRADABLE CORNSTARCH BAG	 SNW017890
---	---	--



[sn]
super.natural

super.natural

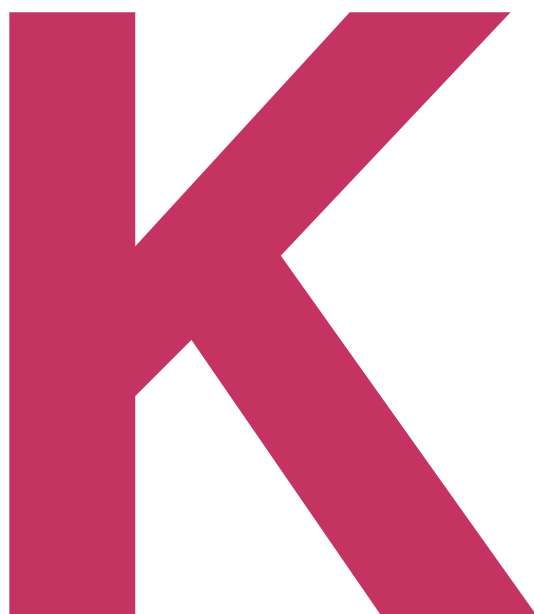

super.natural

KIDS

super.natural
KIDS

**K BENNIE
BEAR175 LS**

SNKP01002 · 92B
PINKY PINK/VARIOUS



K ARCTIC230 LS

SNK001040 · 872
JET BLACK

**NO
ITCH**



**K TUNDRA175
TIGHTS**

SNK001030 · W01
BLUEBERRY



K FLEAR175 LS

SNKP01001 · 39A
BLUEBERRY/NATURAL
WHITE

**SUPER
SOFT AND
COMFORTABLE**

**K ARCTIC230
TIGHTS**

SNK001050 · 872
JET BLACK



K SIERRA140 LS

SNK001060 · W01
BLUEBERRY



**K SIERRA140
TEE**

SNK001010 · W01
BLUEBERRY

**TEMPERATURE
REGULATING**



K SIERRA140 TEE

NEW



SNK001010 | 872
JET BLACK

SNK001010 | W01
BLUEBERRY
SAMPLE



SNK001010

FABRIC
PACKAGING

ADVANCED WOOL 140 50% WOOL (MERINO), 50% POLYESTER
BASE BOX SMALL

FIT **SLIM FIT**
SIZES **4, 5, 6, 8, 10, 12**

K SIERRA140 LS

NEW



SNK001060 | 872
JET BLACK

SNK001060 | W01
BLUEBERRY
SAMPLE



SNK001060

FABRIC
PACKAGING

ADVANCED WOOL 140 50% WOOL (MERINO), 50% POLYESTER
BASE BOX SMALL

FIT **SLIM FIT**
SIZES **4, 5, 6, 8, 10, 12**

K FLEAR175 LS

NEW



SNKP01001 | 89B
PINKY PINK/NATURAL
WHITE



SNKP01001 | 39A
BLUEBERRY/NATURAL WHITE
SAMPLE

<p>FIT SLIM FIT SIZES 4, 5, 6, 8, 10, 12</p>	<p>FABRIC ADVANCED WOOL 175 50% WOOL (MERINO), 50% POLYESTER PACKAGING BIODEGRADABLE CORNSTARCH BAG</p>	 <p>SNKP01001</p>
--	---	--

K BENNIE BEAR175 LS

NEW



SNKP01002 | W55
BLUEBERRY/VARIOUS



SNKP01002 | 92B
PINKY PINK/VARIOUS
SAMPLE

<p>FIT SLIM FIT SIZES 4, 5, 6, 8, 10, 12</p>	<p>FABRIC ADVANCED WOOL 175 50% WOOL (MERINO), 50% POLYESTER PACKAGING BIODEGRADABLE CORNSTARCH BAG</p>	 <p>SNKP01002</p>
--	---	--

K TUNDRA175 LS

NEW



SNK001020 | W01
BLUEBERRY
SAMPLE



SNK001020 | 872
JET BLACK



SNK001020 | 72B
PINKY PINK



SNK001020

FABRIC
PACKAGING

ADVANCED WOOL 175 50% WOOL (MERINO), 50% POLYESTER
BASE BOX REGULAR

FIT **SLIM FIT**
SIZES **4, 5, 6, 8, 10, 12**

K TUNDRA175 TIGHTS

NEW



SNK001030 | W01
BLUEBERRY
SAMPLE



SNK001030 | 872
JET BLACK



SNK001030 | 72B
PINKY PINK



SNK001030

FABRIC
PACKAGING

ADVANCED WOOL 175 50% WOOL (MERINO), 50% POLYESTER
BASE BOX REGULAR

FIT **SLIM FIT**
SIZES **4, 5, 6, 8, 10, 12**

K ARCTIC230 LS

NEW



SNK001040 | 872
 JET BLACK
 SAMPLE

<p>FIT SLIM FIT SIZES 4, 5, 6, 8, 10, 12</p>	<p>FABRIC ADVANCED WOOL 230 50% WOOL (MERINO), 50% POLYESTER PACKAGING BASE BOX REGULAR</p>	 <p>SNK001040</p>
---	--	--

K ARCTIC230 TIGHTS

NEW



SNK001050 | 872
 JET BLACK
 SAMPLE

<p>FIT SLIM FIT SIZES 4, 5, 6, 8, 10, 12</p>	<p>FABRIC ADVANCED WOOL 230 50% WOOL (MERINO), 50% POLYESTER PACKAGING BASE BOX REGULAR</p>	 <p>SNK001050</p>
---	--	--





super.natural

MEN

super.natural
SPACEMAN

**M SPACE175
BOXER**

SNM019740 · Y44
BLACK INK
SILVER



**M SPACE140
TEE**

SNM019680 · Y44
BLACK INK
SILVER

KEEPS YOU WARM
AND STYLISH

PERFECT FIT



**M SPACE260
OVERALL**

SNM019460 · Y44
BLACK INK
SILVER



**M SPACE175
TIGHT 3/4**

SNM019440 · Y44
BLACK INK
SILVER

NEXT LEVEL
LAYERING



**M SPACE260
TURTLENECK**

SNM019500 · Y44
BLACK INK
SILVER



[sn] men

M SPACE140 TEE



SNM019680 | Y44
BLACK INK/SILVER



SNM019680

FABRIC **ADVANCED WOOL 140** 50% WOOL (MERINO), 50% POLYESTER
PACKAGING **BIODEGRADABLE CORNSTARCH BAG**

FIT **SLIM FIT**
SIZES **S, M, L, XL, XXL**

M SPACE175 BOXER



SNM019740 | Y44
BLACK INK/SILVER



SNM019740

FABRIC **ELASTIC WOOL JERSEY 175** 48% WOOL (MERINO), 48% POLYESTER,
4% ELASTANE
PACKAGING **BIODEGRADABLE CORNSTARCH BAG**

FIT **SLIM FIT**
SIZES **S, M, L, XL, XXL**

M SPACE175 HOOD

SNM019840 | Y44
BLACK INK/SILVER

<p>FIT SIZES</p> <p>REGULAR FIT S, M, L, XL, XXL</p>	<p>FABRIC PACKAGING</p> <p>ADVANCED WOOL 175 50% WOOL (MERINO), 50% POLYESTER BIODEGRADABLE CORNSTARCH BAG</p>	 <p>SNM019840</p>
---	--	--

M SPACE175 TIGHT 3/4

SNM019440 | Y44
BLACK INK/SILVER

<p>FIT SIZES</p> <p>SLIM FIT S, M, L, XL, XXL</p>	<p>FABRIC PACKAGING</p> <p>ELASTIC WOOL JERSEY 175 48% WOOL (MERINO), 48% POLYESTER, 4% ELASTANE BIODEGRADABLE CORNSTARCH BAG</p>	 <p>SNM019440</p>
--	---	--

M SPACE260 CREW SWEATER



SNM019720 | Y44
BLACK INK/SILVER



SNM019720

FABRIC

WOOL SUPER BRUSH 30% WOOL (MERINO), 67% POLYESTER,
3% ELASTANE

PACKAGING

BIODEGRADABLE CORNSTARCH BAG

FIT
SIZES

REGULAR FIT
S, M, L, XL, XXL

M SPACE260 TURTLENECK



SNM019500 | Y44
BLACK INK/SILVER



SNM019500

FABRIC

WOOL SUPER BRUSH 30% WOOL (MERINO), 67% POLYESTER,
3% ELASTANE

PACKAGING

BIODEGRADABLE CORNSTARCH BAG

FIT
SIZES

SLIM FIT
S, M, L, XL, XXL

M SPACE220 BRACE TIGHT LONG



SNM019660 | Y44
BLACK INK/SILVER

<p>FIT SLIM FIT SIZES S, M, L, XL, XXL</p>	<p>FABRIC WOOL SUPER STRETCH 32% WOOL (MERINO), 63% POLYESTER, 5% ELASTANE PACKAGING BIODEGRADABLE CORNSTARCH BAG</p>	 <p>SNM019660</p>
--	---	--

M SPACE260 OVERALL



SNM019460 | Y44
BLACK INK/SILVER

<p>FIT SLIM FIT SIZES S, M, L, XL, XXL</p>	<p>FABRIC WOOL SUPER BRUSH 30% WOOL (MERINO), 67% POLYESTER, 3% ELASTANE PACKAGING BIODEGRADABLE CORNSTARCH BAG</p>	 <p>SNM019460</p>
--	---	--

BASE LAYER

Merino sheep have a light and ultra-breathable coat that keeps them cool from the scorching summer sun. When winter sets in, they grow an extra layer of wool over their base coat, so they can adapt to very cold temperatures. Therefore, the **super.natural** merino-mix base layers come in different styles: short and long sleeves, pants and different fabric grammage – all designed to help regulate your body's temperature, whatever the weather conditions and climate zones.

GRAMMAGES



■ SIERRA 140

The Sierra Nevada is known for its gentle, warm and very hot temperatures. The 140g lightweight SIERRA 140 base layers are exceedingly breathable, odor and moisture-resistant - the perfect match for all outdoor adventures on warm summer days.



■ TUNDRA 175

Designed for chilly winter and summer days, the TUNDRA 175 collection is an ideal companion all year long. Regardless how and where you spend your time outdoors, the 175g midweight fiber offers a pleasantly light wearing comfort.



■ ARCTIC 230

The ARCTIC 230 base layer collection has been designed for harsh winter days with icy and frosty temperatures. Just imagine being outside at -15 degrees and you are still feeling warm and cozy – our 230g heavyweight fiber won't let you down.

COLORS

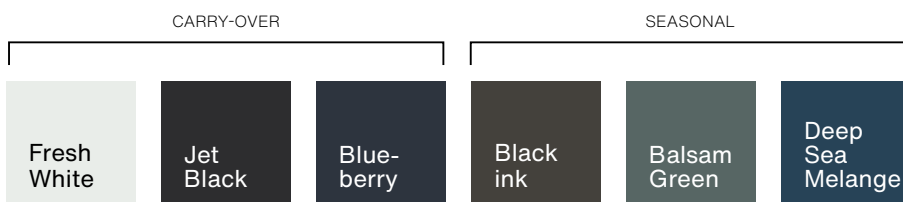

FIT GUIDE



M BASE TANK
■ SIERRA 140

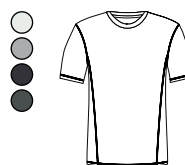

M BASE TEE
■ SIERRA 140



M BASE V-NECK TEE
■ SIERRA 140



M BASE 1/4 ZIP
■ TUNDRA 175
■ ARCTIC 230



M BASE LS
■ TUNDRA 175
■ ARCTIC 230

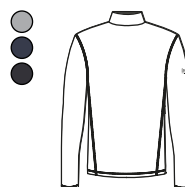

M BASE TURTLE NECK
■ TUNDRA 175

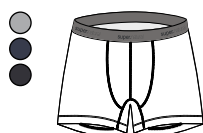

M BASE MID BOXER
■ TUNDRA 175

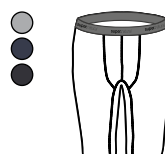

M BASE SHORT TIGHTS
■ TUNDRA 175

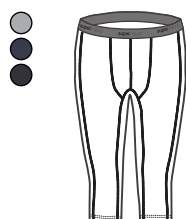

M BASE 3/4 TIGHTS
■ TUNDRA 175
■ ARCTIC 230

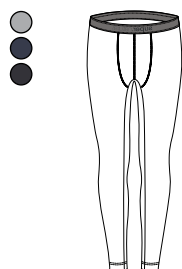

M BASE TIGHTS
■ TUNDRA 175
■ ARCTIC 230



M SIERRA140 TANK



SNM019420 | 872
JET BLACK



SNM019420 | 620
FRESH WHITE



SNM019420 | W01
BLUEBERRY



FABRIC **ADVANCED WOOL 140** 50% WOOL (MERINO), 50% POLYESTER
PACKAGING **BASE BOX REGULAR**

FIT **SLIM FIT**
SIZES **S, M, L, XL, XXL, XXXL**

M SIERRA140 TEE



SNM019400 | 872
JET BLACK



SNM019400 | 140
DEEP SEA MELANGE
SAMPLE



SNM019400 | 620
FRESH WHITE



SNM019400 | X16
BLACK INK



SNM019400 | 531
BALSAM GREEN



SNM019400 | W01
BLUEBERRY



FABRIC **ADVANCED WOOL 140** 50% WOOL (MERINO), 50% POLYESTER
PACKAGING **BASE BOX REGULAR**

FIT **SLIM FIT**
SIZES **S, M, L, XL, XXL, XXXL**

M SIERRA140 V NECK



SNM019880 | 872
JET BLACK



SNM019880 | 620
FRESH WHITE



SNM019880 | W01
BLUEBERRY



FABRIC **ADVANCED WOOL 140** 50% WOOL (MERINO), 50% POLYESTER
PACKAGING **BASE BOX REGULAR**

FIT **SLIM FIT**
SIZES **S, M, L, XL, XXL, XXXL**

M TUNDRA175 BOXER



SNM019780 | 620
FRESH WHITE



SNM019780 | 531
BALSAM GREEN
SAMPLE



SNM019780 | 140
DEEP SEA MELANGE
SAMPLE



SNM019780 | 872
JET BLACK



SNM019780 | X16
BLACK INK



SNM019780 | W01
BLUEBERRY

FIT SIZES	SLIM FIT S, M, L, XL, XXL, XXXL	FABRIC ELASTIC WOOL JERSEY 175 48% WOOL (MERINO), 48% POLYESTER, 4% ELASTANE	 SNM019780
		PACKAGING BASE BOX SMALL	

M TUNDRA175 BOXER 2-PACK



SNM019920 | Y86
BLUEBERRY/BLUEBERRY



SNM019920 | Y50
BLACK INK/BLACK INK



SNM019920 | D26
JET BLACK/JET BLACK

FIT SIZES	SLIM FIT S, M, L, XL, XXL, XXXL	FABRIC ELASTIC WOOL JERSEY 175 48% WOOL (MERINO), 48% POLYESTER, 4% ELASTANE	 SNM019920
		PACKAGING BASE BOX REGULAR	

M TUNDRA175 LS



SNM019340 | 872
JET BLACK



SNM019340 | 531
BALSAM GREEN
SAMPLE



SNM019340 | 140
DEEP SEA MELANGE



SNM019340 | 620
FRESH WHITE



SNM019340 | W01
BLUEBERRY



SNM019340 | X16
BLACK INK



SNM019340

FABRIC
PACKAGING

ADVANCED WOOL 175 50% WOOL (MERINO), 50% POLYESTER
BASE BOX REGULAR

FIT
SIZES

SLIM FIT
S, M, L, XL, XXL,
XXXL

M TUNDRA175 TURTLENECK



SNM019360 | 872
JET BLACK



SNM019360 | 620
FRESH WHITE



SNM019360 | W01
BLUEBERRY



SNM019360 | X16
BLACK INK



SNM019360

FABRIC
PACKAGING

ADVANCED WOOL 175 50% WOOL (MERINO), 50% POLYESTER
BASE BOX REGULAR

FIT
SIZES

SLIM FIT
S, M, L, XL, XXL,
XXXL

M TUNDRA175 ZIP 1/4



SNM019380 | X16
BLACK INK



SNM019380 | W01
BLUEBERRY



SNM019380 | 620
FRESH WHITE



SNM019380 | 872
JET BLACK

FIT **SLIM FIT**
SIZES **S, M, L, XL, XXL, XXXL**

FABRIC **ADVANCED WOOL 175** 50% WOOL (MERINO), 50% POLYESTER
PACKAGING **BASE BOX REGULAR**



M TUNDRA175 ZIP 1/4 FLEAR

NEW



SNM021560 | 89C
BALSAM GREEN/JET
BLACK



SNM021560 | 31C
DEEP SEA MELANGE/CITADEL BLUE
SAMPLE

FIT **SLIM FIT**
SIZES **S, M, L, XL, XXL, XXXL**

FABRIC **ADVANCED WOOL 175** 50% WOOL (MERINO), 50% POLYESTER
PACKAGING **BASE BOX REGULAR**





M TUNDRA175 SHORT TIGHT



SNM019900 | 872
JET BLACK

<p>FIT SIZES SLIM FIT S, M, L, XL, XXL, XXXL</p>	<p>FABRIC ELASTIC WOOL JERSEY 175 48% WOOL (MERINO), 48% POLYESTER, 4% ELASTANE PACKAGING BASE BOX REGULAR</p>	 SNM019900
---	--	--

M TUNDRA175 TIGHT 3/4



SNM019800 | X16
BLACK INK



SNM019800 | W01
BLUEBERRY



SNM019800 | 531
BALSAM GREEN
SAMPLE



SNM019800 | 872
JET BLACK

<p>FIT SIZES SLIM FIT S, M, L, XL, XXL, XXXL</p>	<p>FABRIC ELASTIC WOOL JERSEY 175 48% WOOL (MERINO), 48% POLYESTER, 4% ELASTANE PACKAGING BASE BOX REGULAR</p>	 SNM019800
---	--	--

M TUNDRA175 TIGHT



SNM019820 | X16
BLACK INK



SNM019820 | W01
BLUEBERRY



SNM019820 | 531
BALSAM GREEN



SNM019820 | 140
DEEP SEA MELANGE
SAMPLE



SNM019820 | 872
JET BLACK

<p>FIT SIZES SLIM FIT S, M, L, XL, XXL, XXXL</p>	<p>FABRIC ELASTIC WOOL JERSEY 175 48% WOOL (MERINO), 48% POLYESTER, 4% ELASTANE PACKAGING BASE BOX REGULAR</p>	 SNM019820
---	--	--

M ARCTIC230 LS



SNM019960 | 872
JET BLACK



SNM019960 | 531
BALSAM GREEN



SNM019960

FABRIC
PACKAGING

ADVANCED WOOL 230 50% WOOL (MERINO), 50% POLYESTER
BASE BOX REGULAR

FIT
SIZES

SLIM FIT
S, M, L, XL, XXL,
XXXL

M ARCTIC230 ZIP 1/4



SNM019940 | 872
JET BLACK



SNM019940 | 531
BALSAM GREEN



SNM019940

FABRIC
PACKAGING

ADVANCED WOOL 230 50% WOOL (MERINO), 50% POLYESTER
BASE BOX REGULAR

FIT
SIZES

SLIM FIT
S, M, L, XL, XXL,
XXXL

M ARCTIC230 TIGHT 3/4



SNM019980 | 531
BALSAM GREEN



SNM019980 | 872
JET BLACK

<p>FIT SIZES SLIM FIT S, M, L, XL, XXL, XXXL</p>	<p>FABRIC ELASTIC WOOL JERSEY 230 47% WOOL (MERINO), 47% POLYESTER, 6% ELASTANE PACKAGING BASE BOX REGULAR</p>	 <p>SNM019980</p>
---	---	--

M ARCTIC230 TIGHT



SNM020000 | 531
BALSAM GREEN



SNM020000 | 872
JET BLACK

<p>FIT SIZES SLIM FIT S, M, L, XL, XXL, XXXL</p>	<p>FABRIC ELASTIC WOOL JERSEY 230 47% WOOL (MERINO), 47% POLYESTER, 6% ELASTANE PACKAGING BASE BOX REGULAR</p>	 <p>SNM020000</p>
---	---	--

super.natural
BASE+



M HOT 6 PACK TURTLENECK

EXTRA WARM & COSY FABRIC

NEW



SNM020960 | 531
BALSAM GREEN
SAMPLE



SNM020960 | 872
JET BLACK

**EXTRA
WARM**

<p>FIT SLIM FIT SIZES S, M, L, XL, XXL</p>	<p>FABRIC WOOL SUPER BRUSH 30% WOOL (MERINO), 67% POLYESTER, 3% ELASTANE PACKAGING BIODEGRADABLE CORNSTARCH BAG</p>	 SNM020960
--	---	--

M PIM PANT

EXTRA WARM & COSY FABRIC

NEW



SNM020980 | 531
BALSAM GREEN
SAMPLE



SNM020980 | 872
JET BLACK

**SUPER COZY
AND SOFT**

<p>FIT SLIM FIT SIZES S, M, L, XL, XXL</p>	<p>FABRIC WOOL SUPER BRUSH 30% WOOL (MERINO), 67% POLYESTER, 3% ELASTANE PACKAGING BIODEGRADABLE CORNSTARCH BAG</p>	 SNM020980
--	---	--

super.natural

MOUNTAIN .LOVERS

M HEADER ROLL NECK

SNM021360 · 43C
BALSAM GREEN/VARIOUS



M PIM PANT

SNM020980 · 531
BALSAM GREEN

TEMPERATURE REGULATING



M HYBRID CARGO PANTS

SNM019160 · W01
BLUEBERRY



M KRYSEDE SKI ROLL NECK

SNM021340 · 38C
BLUEBERRY/FRESH
WHITE/HIGH RISK RED

LIGHT AND SOFT ON SKIN

**M RUEFI
PERFORMANCE
JACKET**

SNM021120 · 531
BALSAM GREEN



M LETS SHOE TEE

SNMP01171 · 36C
BALSAM GREEN/LIGHT
JADE/BLUEBERRY



M FLEAR HOODIE

SNM021580 · 80B
BALSAM GREEN/
BLUEBERRY

**NO MORE
BORING
MOUNTAIN
WEAR**



super.natural HIKING

M ROMEO GILET

SNM021100 · 872
JET BLACK



M HEXA LS

SNMP02056 · 33C
JET BLACK/FEATHER
GREY/TEA LEAF

NO SMELL



M MOUNT RUNDLE TEE

SNMP01172 · 30C
CITADEL BLUE/FRESH WHITE/
DEEP SEE MELANGE



M MOUNTAIN PANTS

SNM021160 · 872
JET BLACK

BREATHABLE AND LIGHT ON SKIN

NATURAL UV- PROTECTION



M FAVOURITE AD HOODIE

SNM021420 · 71C
DEEP SEA MELANGE/
VARIOUS



M MOTION 1/3 ZIP LS

SNM020080 · 872
JET BLACK

TEMPERATURE REGULATING



super.natural
RUNNING/FITNESS

**M GRID LOGO
TEE**

SNM020560 · S15
JET BLACK/VAPOR GREY



**M MOVEMENT
SHORTS**

SNM013140 · 872
JET BLACK



**M UNIVERSAL
TIGHTS**

SNM021240 · 872
JET BLACK

**NO SMELL
NO ITCH**



**M ALARM
RUNNING LS**

SNM020520 · 80B
BALSAM GREEN/
BLUEBERRY

**REFLECTORS
FOR EXTRA
VISIBILITY IN
THE DARK**

M MISTRAL LS

SNM020360 · W01
BLUEBERRY



M UNIVERSAL SHIRT

SNM021200 · W01
BLUEBERRY



M DOUBLE LAYER SHORTS

SNM017460 · W01
BLUEBERRY

M UNIVERSAL WARM LS

SNM021220 · 531
BALSAM GREEN



super.natural
LEISURE

**M COLORADO
HOODIE**

SNM021060 · W21
BLUEBERRY/FRESH
WHITE



**M COLORADO
SHORTS**

SNM021180 · W21
BLUEBERRY/FRESH
WHITE

SOFT ON SKIN



M MONTANA LS

SNM021000 · W21
BLUEBERRY/FRESH
WHITE

**COZY &
COMFORTABLE**



M COLORADO PANTS

SNM021140 · W21
BLUEBERRY/FRESH WHITE

**ALWAYS
WELL
DRESSED**



**M GOGEANIE
BRUSH LS**

SNM021280 · 35C
BLUEBERRY/NATURAL
WHITE/CITADEL BLUE



M MC HOODIE

SNM021080 · W01
BLUEBERRY

**RELAX IN
STYLE**



super.natural
BIO SUPER.WOOL

M POLO BIO SHIRT

SNM020040 · W01
BLUEBERRY



M OVERSIZED BIO TEE

SNM020020 · 531
BALSAM GREEN



M SOLUTION BIO PANTS

SNM020160 · W01
BLUEBERRY

**100%
BIODEGRADABLE**



M SOLUTION BIO CREW

SNM020140 · 531
BALSAM GREEN

**NO
MICROPLASTIC**

LIGHT AND BREATHABLE



M SOLUTION BIO SHORTS

SNM020280 · W01
BLUEBERRY



M FAVOURITE BIO HOODIE

SNM020420 · 531
BALSAM GREEN

RETURNS TO MATERIALS FOUND IN NATURE

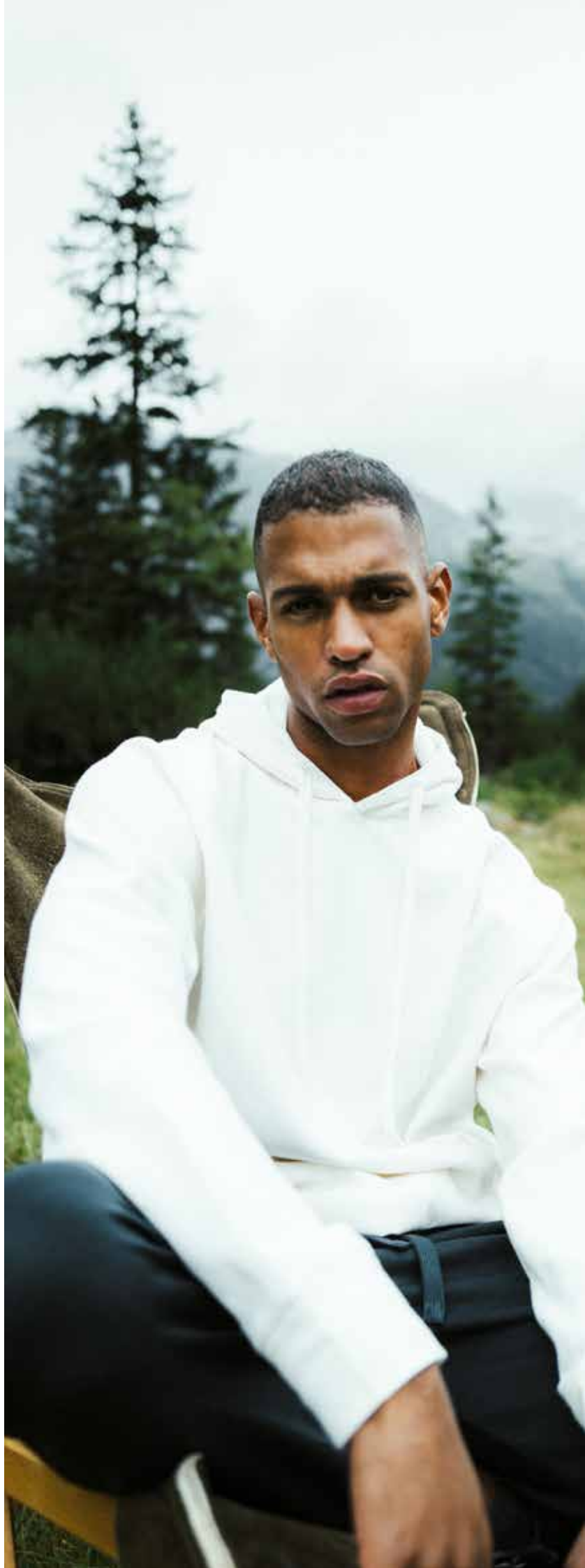

M WARM UP ALOOF JACKET



SNM019860 | 872
JET BLACK



SNM019860 | W01
BLUEBERRY



SNM019860 | X16
BLACK INK

SNM019860 | 531
BALSAM GREEN



SNM019860

FABRIC

WOOL SUPER BRUSH 30% WOOL (MERINO), 67% POLYESTER, 3% ELASTANE **ADVANCED WOOL 140** 50% WOOL (MERINO), 50% POLYESTER **PRIMALOFT BIO FILLING** 100% POLYESTER (RECYCLED PET)

PACKAGING

BIODEGRADABLE CORNSTARCH BAG

FIT
SIZES

REGULAR FIT
S, M, L, XL, XXL

M RUEFI PERFORMANCE JACKET

PRIMALOFT BIO INSULATION

NEW



SNM021120 | 872
JET BLACK



SNM021120 | W01
BLUEBERRY

SNM021120 | 531
BALSAM GREEN
SAMPLE



SNM021120

FABRIC

LIGHT TECHNO BI-ELASTIC 78% POLYESTER, 22% ELASTANE **SHINY SUPERLIGHT WOVEN 35** 100% NYLON **PRIMALOFT BIO FILLING** 100% POLYESTER (RECYCLED PET)

PACKAGING

BIODEGRADABLE CORNSTARCH BAG

FIT
SIZES

REGULAR FIT
S, M, L, XL, XXL



M ROMEO GILET

PRIMALOFT BIO INSULATION
 ZIPPED SIDE POCKETS
 HOOD
 DRAWSTRING AT THE HEM
 INNER SIDE POCKETS

SNM021100 | 531
 BALSAM GREEN
 SAMPLE



SNM021100 | W01
 BLUEBERRY



SNM021100 | 872
 JET BLACK
 SAMPLE

FIT **REGULAR FIT**
 SIZES **S, M, L, XL, XXL**

FABRIC **WOOL SUPER BRUSH** 30% WOOL (MERINO), 67% POLYESTER,
 3% ELASTANE **SHINY SUPERLIGHT WOVEN 35** 100% NYLON
 PACKAGING **PRIMALOFT BIO FILLING** 100% POLYESTER (RECYCLED PET)
BIODEGRADABLE CORNSTARCH BAG



M ALPINE ACTIVE JACKET



SNM018380 | D26
JET BLACK/JET BLACK



FABRIC **LIGHT TECHNO BI-ELASTIC** 78% POLYESTER, 22% ELASTANE
ADVANCED WOOL 140 50% WOOL (MERINO), 50% POLYESTER
PACKAGING **BIODEGRADABLE CORNSTARCH BAG**

FIT **REGULAR FIT**
SIZES **S, M, L, XL, XXL**

M TRAIL JACKET



SNM020100 | 872
JET BLACK



SNM020100 | W01
BLUEBERRY



SNM020100 | X16
BLACK INK



FABRIC **WOOL SUPER BRUSH** 30% WOOL (MERINO), 67% POLYESTER,
3% ELASTANE **SOFTSHELL** 100% POLYESTER **ADVANCED WOOL 140**
50% WOOL (MERINO), 50% POLYESTER
PACKAGING **BIODEGRADABLE CORNSTARCH BAG**

FIT **REGULAR FIT**
SIZES **S, M, L, XL, XXL**

M ADVENTURE TRACK



SNM017960 | 872
JET BLACK



SNM017960 | W01
BLUEBERRY



SNM017960 | X16
BLACK INK



FABRIC **WOOL SUPER BRUSH** 30% WOOL (MERINO), 67% POLYESTER,
3% ELASTANE **SOFTSHELL** 100% POLYESTER **ADVANCED WOOL 140**
50% WOOL (MERINO), 50% POLYESTER
PACKAGING **BIODEGRADABLE CORNSTARCH BAG**

FIT **REGULAR FIT**
SIZES **S, M, L, XL, XXL**

M ALPINE ACTIVE ZIP HOODIE



SNM019280 | W01
BLUEBERRY



SNM019280 | 872
JET BLACK

<p>FIT REGULAR FIT SIZES S, M, L, XL, XXL</p>	<p>FABRIC THERMAL WOOL FLEECE 27% WOOL (MERINO), 68% POLYESTER, 5% ELASTANE PACKAGING BIODEGRADABLE CORNSTARCH BAG</p>	 <p>SNM019280</p>
---	--	--

M ALPINE RFL ACTIVE HOODIE

NEW



SNM020660 | X16
BLACK INK



SNM020660 | W01
BLUEBERRY



SNM020660 | 872
JET BLACK



SNM020660 | 69B
TEA LEAF
SAMPLE

<p>FIT REGULAR FIT SIZES S, M, L, XL, XXL</p>	<p>FABRIC WOOL SUPER BRUSH 30% WOOL (MERINO), 67% POLYESTER, 3% ELASTANE PACKAGING BIODEGRADABLE CORNSTARCH BAG</p>	 <p>SNM020660</p>
---	---	--

NEW

M UNIVERSAL SHIRT LS

PERFECT FOR ALL OUTDOOR SPORTS
POCKETS AT THE BACK
ELASTICATED HEM
FRONTZIPPER



SNM021200 | W01
BLUEBERRY
SAMPLE



FABRIC **WOOL SUPER STRETCH** 32% WOOL (MERINO), 63% POLYESTER,
5% ELASTANE
PACKAGING **BIODEGRADABLE CORNSTARCH BAG**

FIT **REGULAR FIT**
SIZES **S, M, L, XL, XXL**

NEW



M UNIVERSAL WARM LS

PERFECT FOR ALL OUTDOOR SPORTS

SNM021220 | 531
BALSAM GREEN
SAMPLE



SNM021220 | 872
JET BLACK

FIT **REGULAR FIT**
SIZES **S, M, L, XL, XXL**

FABRIC **WOOL SUPER BRUSH 30% WOOL (MERINO), 67% POLYESTER, 3% ELASTANE**
PACKAGING **BIODEGRADABLE CORNSTARCH BAG**



M MOUNTAIN ZIP HOODIE

NEW



SNM021260 | 68B
CITADEL BLUE
SAMPLE



SNM021260 | 872
JET BLACK



SNM021260 | W01
BLUEBERRY

 <p>SNM021260</p>	<p>FABRIC WOOL SUPER BRUSH 30% WOOL (MERINO), 67% POLYESTER, 3% ELASTANE</p> <p>PACKAGING BIODEGRADABLE CORNSTARCH BAG</p>	<p>FIT REGULAR FIT</p> <p>SIZES S, M, L, XL, XXL</p>
--	--	--

M MOTION 1/3 ZIP LS



SNM020080 | 872
JET BLACK



SNM020080 | W01
BLUEBERRY

 <p>SNM020080</p>	<p>FABRIC WOOL SUPER BRUSH 30% WOOL (MERINO), 67% POLYESTER, 3% ELASTANE SOFTSHELL 100% POLYESTER ADVANCED WOOL 140 50% WOOL (MERINO), 50% POLYESTER</p> <p>PACKAGING BIODEGRADABLE CORNSTARCH BAG</p>	<p>FIT REGULAR FIT</p> <p>SIZES S, M, L, XL, XXL</p>
--	--	--

M ADVENTURE SHIRT



SNM017800 | W01
BLUEBERRY



SNM017800 | 69B
TEA LEAF



SNM017800 | 531
BALSAM GREEN

<p>FIT REGULAR FIT SIZES S, M, L, XL, XXL</p>	<p>FABRIC WOOL SUPER BRUSH 30% WOOL (MERINO), 67% POLYESTER, 3% ELASTANE PACKAGING BIODEGRADABLE CORNSTARCH BAG</p>	 <p>SNM017800</p>
---	---	--

M ALPINE ACTIVE OVERSHIRT



SNM019100 | W01
BLUEBERRY



SNM019100 | 872
JET BLACK

<p>FIT REGULAR FIT SIZES S, M, L, XL, XXL</p>	<p>FABRIC THERMAL WOOL FLEECE 27% WOOL (MERINO), 68% POLYESTER, 5% ELASTANE PACKAGING BIODEGRADABLE CORNSTARCH BAG</p>	 <p>SNM019100</p>
---	--	--

M SOLUTION HOODIE



SNM019220 | 531
BALSAM GREEN
SAMPLE



SNM019220 | 872
JET BLACK



SNM019220 | W01
BLUEBERRY



SNM019220 | X16
BLACK INK



SNM019220

FABRIC **WOOL SUPER BRUSH** 30% WOOL (MERINO), 67% POLYESTER,
3% ELASTANE

PACKAGING **BIODEGRADABLE CORNSTARCH BAG**

FIT **REGULAR FIT**
SIZES **S, M, L, XL, XXL**

M EVERYDAY HOODIE



SNM017820 | 69B
TEA LEAF
SAMPLE



SNM017820 | 872
JET BLACK



SNM017820 | W01
BLUEBERRY



SNM017820

FABRIC **WOOL SUPER BRUSH** 30% WOOL (MERINO), 67% POLYESTER,
3% ELASTANE

PACKAGING **BIODEGRADABLE CORNSTARCH BAG**

FIT **REGULAR FIT**
SIZES **S, M, L, XL, XXL**

M COLORADO HOODIE

TRENDY DESIGN

NEW



SNM021060 | W21
BLUEBERRY/FRESH
WHITE
SAMPLE



SNM021060 | 989
JET BLACK/FRESH WHITE



SNM021060 | 29D
TEA LEAF/FRESH WHITE



SNM021060

FABRIC **WOOL SUPER BRUSH** 30% WOOL (MERINO), 67% POLYESTER,
3% ELASTANE

PACKAGING **BIODEGRADABLE CORNSTARCH BAG**

FIT **REGULAR FIT**
SIZES **S, M, L, XL, XXL**

NEW



M MC HOODIE

TRENDY DESIGN
OVERSIZED FIT

SNM021080 | W01
BLUEBERRY
SAMPLE



SNM021080 | 872
JET BLACK



SNM021080 | 620
FRESH WHITE

FIT **REGULAR FIT**
SIZES **S, M, L, XL, XXL**

FABRIC **THERMAL WOOL FLEECE 27% WOOL (MERINO), 68% POLYESTER, 5% ELASTANE**
PACKAGING **BIODEGRADABLE CORNSTARCH BAG**



super.natural

MEN PRINTS HOODIES

WE TOOK OUR BESTSELLERS AND MADE THEM EVEN BETTER

Print designs have always played a big part in super.natural's success story. This is why we decided to extend the collection with even more print designs on further styles. Including our latest highlight: printed hoodies.

MORE STYLES



M FAVOURITE AD HOODIE



M FAVOURITE RIVER HOODIE



M FAVOURITE FLEAR HOODIE

MORE CHOICES

NEW PRINT DESIGNS



M MOUNT RUNDLE
HOODIE

NEXT LEVEL PRINTS ON HOODIES



M FAVOURITE FOR REST
HOODIE



M FAVOURITE 2 PITCH
HOODIE

M FAVOURITE HOODIE



SNM018520 | 531
BALSAM GREEN



SNM018520 | 620
FRESH WHITE



SNM018520 | 74B
RAISIN

SNM018520 | W01
BLUEBERRY
SAMPLE



SNM018520

FABRIC

WOOL SUPER BRUSH 30% WOOL (MERINO), 67% POLYESTER,
3% ELASTANE

PACKAGING

BIODEGRADABLE CORNSTARCH BAG

FIT
SIZES

REGULAR FIT
S, M, L, XL, XXL

M FAVOURITE BIO HOODIE

BIODEGRADABLE FABRIC



SNM020420 | W01
BLUEBERRY

SNM020420 | 531
BALSAM GREEN
SAMPLE



SNM020420

FABRIC

BIO SUPER.WOOL 50% WOOL (MERINO), 50% POLYESTER
(BIODEGRADABLE)

PACKAGING

BIODEGRADABLE CORNSTARCH BAG

FIT
SIZES

REGULAR FIT
S, M, L, XL, XXL

NEW



M FAVOURITE 2 PITCH HOODIE

SNM021400 | 14C
LIGHT JADE/VARIOUS
SAMPLE



SNM021400 | X48
JET BLACK/VARIOUS



SNM021400 | W55
BLUEBERRY/VARIOUS

FIT **REGULAR FIT**
SIZES **S, M, L, XL, XXL**

FABRIC **WOOL SUPER BRUSH** 30% WOOL (MERINO), 67% POLYESTER, 3% ELASTANE **ADVANCED WOOL 140** 50% WOOL (MERINO), 50% POLYESTER
PACKAGING **BIODEGRADABLE CORNSTARCH BAG**



SNM021400

M FAVOURITE AD HOODIE

NEW



SNM021420 | 71C
DEEP SEA MELANGE/VARIOUS
SAMPLE



SNM021420 | 43C
BALSAM GREEN/VARIOUS



SNM021420 | W55
BLUEBERRY/VARIOUS



SNM021420

FABRIC

WOOL SUPER BRUSH 30% WOOL (MERINO), 67% POLYESTER, 3% ELASTANE **ADVANCED WOOL 140** 50% WOOL (MERINO), 50% POLYESTER

PACKAGING

BIODEGRADABLE CORNSTARCH BAG

FIT
SIZES

REGULAR FIT
S, M, L, XL, XXL

M FAVOURITE RIVER HOODIE

NEW



SNM021500 | 72C
RAISIN/VARIOUS
SAMPLE



SNM021500 | W55
BLUEBERRY/VARIOUS



SNM021500

FABRIC

WOOL SUPER BRUSH 30% WOOL (MERINO), 67% POLYESTER, 3% ELASTANE **ADVANCED WOOL 140** 50% WOOL (MERINO), 50% POLYESTER

PACKAGING

BIODEGRADABLE CORNSTARCH BAG

FIT
SIZES

REGULAR FIT
S, M, L, XL, XXL

M FAVOURITE FOR REST HOODIE



SNM021520 | X05
BLUEBERRY/VAPOR GREY



NEW

SNM021520 | 10C
HORN BROWN/BLACK INK
SAMPLE

FIT SIZES	REGULAR FIT S, M, L, XL, XXL	FABRIC	WOOL SUPER BRUSH 30% WOOL (MERINO), 67% POLYESTER, 3% ELASTANE ADVANCED WOOL 140 50% WOOL (MERINO), 50% POLYESTER	 SNM021520
		PACKAGING	BIODEGRADABLE CORNSTARCH BAG	

M FAVOURITE FLEAR HOODIE



SNM021540 | X05
BLUEBERRY/VAPOR GREY



NEW

SNM021540 | 25D
FALLEN ROCK/BLACK INK
SAMPLE

FIT SIZES	REGULAR FIT S, M, L, XL, XXL	FABRIC	WOOL SUPER BRUSH 30% WOOL (MERINO), 67% POLYESTER, 3% ELASTANE ADVANCED WOOL 140 50% WOOL (MERINO), 50% POLYESTER	 SNM021540
		PACKAGING	BIODEGRADABLE CORNSTARCH BAG	

M LIGHT HOODIE



SNM016580 | 68B
CITADEL BLUE
SAMPLE



SNM016580 | 140
DEEP SEA MELANGE



SNM016580 | W01
BLUEBERRY



SNM016580 | X16
BLACK INK



FABRIC **ADVANCED WOOL 140** 50% WOOL (MERINO), 50% POLYESTER
PACKAGING **BIODEGRADABLE CORNSTARCH BAG**

FIT **REGULAR FIT**
SIZES **S, M, L, XL, XXL**

M MOUNT RUNDLE HOODIE

NEW



SNM021320 | W55
BLUEBERRY/VARIOUS



SNM021320 | 72C
RAISIN/VARIOUS



SNM021320 | 74C
DEEP SEA MELANGE/FRESH WHITE/CITADEL BLUE
SAMPLE

<p>FIT SIZES REGULAR FIT S, M, L, XL, XXL</p>	<p>FABRIC ADVANCED WOOL 140 50% WOOL (MERINO), 50% POLYESTER PACKAGING BIODEGRADABLE CORNSTARCH BAG</p>	 <p>SNM021320</p>
--	---	--

M FLEAR HOODIE

NEW



SNM021580 | X05
BLUEBERRY/VAPOR GREY



SNM021580 | S15
JET BLACK/VAPOR GREY



SNM021580 | 80B
BALSAM GREEN/BLUEBERRY
SAMPLE

<p>FIT SIZES REGULAR FIT S, M, L, XL, XXL</p>	<p>FABRIC ADVANCED WOOL 140 50% WOOL (MERINO), 50% POLYESTER PACKAGING BIODEGRADABLE CORNSTARCH BAG</p>	 <p>SNM021580</p>
--	---	--

M SOLUTION CREW



SNM019300 | 67B
LIGHT JADE
SAMPLE



SNM019300 | 872
JET BLACK



SNM019300 | W01
BLUEBERRY



SNM019300 | X16
BLACK INK



SNM019300

FABRIC **WOOL SUPER BRUSH** 30% WOOL (MERINO), 67% POLYESTER, 3% ELASTANE
PACKAGING **BIODEGRADABLE CORNSTARCH BAG**

FIT **REGULAR FIT**
SIZES **XS, S, M, L, XL**

M SOLUTION BIO CREW

BIODEGRADABLE FABRIC



SNM020140 | 531
BALSAM GREEN
SAMPLE



SNM020140 | 620
FRESH WHITE



SNM020140 | W01
BLUEBERRY



SNM020140

FABRIC **BIO SUPER.WOOL** 50% WOOL (MERINO), 50% POLYESTER (BIODEGRADABLE)
PACKAGING **BIODEGRADABLE CORNSTARCH BAG**

FIT **REGULAR FIT**
SIZES **S, M, L, XL, XXL**

M LANTREE CREW



SNM021480 | W55
BLUEBERRY/VARIOUS



SNM021480 | 71C
DEEP SEA MELANGE/
VARIOUS



SNM021480 | 37C
TEA LEAF/VARIOUS



SNM021480 | 69C
RAISIN/BLUEBERRY/NATURAL WHITE
SAMPLE

NEW

FIT **REGULAR FIT**
SIZES **S, M, L, XL, XXL**

FABRIC **WOOL SUPER BRUSH** 30% WOOL (MERINO), 67% POLYESTER,
3% ELASTANE
PACKAGING **BIODEGRADABLE CORNSTARCH BAG**



SNM021480

M WAITING FOR SNOW CREW



SNM021380 | X05
BLUEBERRY/VAPOR GREY



SNM021380 | S15
JET BLACK/VAPOR GREY



SNM021380 | 76B
LIGHT JADE/BALSAM GREEN
SAMPLE

NEW

FIT **REGULAR FIT**
SIZES **S, M, L, XL, XXL**

FABRIC **WOOL SUPER BRUSH** 30% WOOL (MERINO), 67% POLYESTER,
3% ELASTANE
PACKAGING **BIODEGRADABLE CORNSTARCH BAG**



SNM021380

M SN SAILOR CREW

NEW



SNM021440 | 26D
BLUEBERRY/JET BLACK/CITADEL BLUE
SAMPLE



SNM021440 | 24D
DEEP SEA MELANGE/JET BLACK/HIGH RISK RED



SNM021440 | 33D
LIGHT JADE/JET BLACK/RAISIN



SNM021440 | 34D
RAISIN/JET BLACK/LIGHT JADE



SNM021440 | 35D
TEA LEAF/JET BLACK/RAISIN



SNM021440 | 36D
BALSAM GREEN/JET BLACK/ICY ICE



SNM021440

FABRIC **WOOL SUPER BRUSH** 30% WOOL (MERINO), 67% POLYESTER, 3% ELASTANE
PACKAGING **BIODEGRADABLE CORNSTARCH BAG**

FIT **REGULAR FIT**
SIZES **S, M, L, XL, XXL**

M WELL EQUIPPED CREW

NEW



SNM021460 | 70C
FALLEN ROCK/BLUEBERRY
SAMPLE



SNM021460 | 37D
BLUEBERRY/SILVER LINING



SNM021460 | S15
JET BLACK/VAPOR GREY



SNM021460

FABRIC **WOOL SUPER BRUSH** 30% WOOL (MERINO), 67% POLYESTER, 3% ELASTANE
PACKAGING **BIODEGRADABLE CORNSTARCH BAG**

FIT **REGULAR FIT**
SIZES **S, M, L, XL, XXL**

M HEADER ROLL NECK

NEW



SNM021360 | W55
BLUEBERRY/VARIOUS



SNM021360 | 46C
CITADEL BLUE/VARIOUS



SNM021360 | 43C
BALSAM GREEN/VARIOUS
SAMPLE

<p>FIT REGULAR FIT SIZES S, M, L, XL, XXL</p>	<p>FABRIC WOOL SUPER BRUSH 30% WOOL (MERINO), 67% POLYESTER, 3% ELASTANE PACKAGING BIODEGRADABLE CORNSTARCH BAG</p>	 SNM021360
---	---	--

M KRYSSSEDE SKI ROLL NECK

NEW



SNM021340 | X48
JET BLACK/VARIOUS



SNM021340 | 37C
TEA LEAF/VARIOUS



SNM021340 | 38C
BLUEBERRY/FRESH WHITE/HIGH RISK RED
SAMPLE

<p>FIT REGULAR FIT SIZES S, M, L, XL, XXL</p>	<p>FABRIC WOOL SUPER BRUSH 30% WOOL (MERINO), 67% POLYESTER, 3% ELASTANE PACKAGING BIODEGRADABLE CORNSTARCH BAG</p>	 SNM021340
---	---	--

M SKIING ROLL NECK



SNM019760 | 531
BALSAM GREEN



SNM019760 | 872
JET BLACK



SNM019760 | W01
BLUEBERRY



FABRIC
PACKAGING

ADVANCED WOOL 175 50% WOOL (MERINO), 50% POLYESTER
BIODEGRADABLE CORNSTARCH BAG

FIT
SIZES

REGULAR FIT
S, M, L, XL, XXL

M GOGEANIE TURTLE

NEW



SNM021300 | 75C
DEEP SEA MELANGE/NATURAL WHITE/CITADEL BLUE
SAMPLE



SNM021300 | 72C
RAISIN/VARIOUS



SNM021300 | W55
BLUEBERRY/VARIOUS



FABRIC
PACKAGING

ADVANCED WOOL 140 50% WOOL (MERINO), 50% POLYESTER
BIODEGRADABLE CORNSTARCH BAG

FIT
SIZES

REGULAR FIT
S, M, L, XL, XXL

M ALPINE ACTIVE CREWNECK



SNM019640 | 872
JET BLACK



SNM019640 | 620
FRESH WHITE



SNM019640 | 74B
RAISIN
SAMPLE

FIT SIZES	REGULAR FIT S, M, L, XL, XXL	FABRIC PACKAGING	ADVANCED WOOL 230 50% WOOL (MERINO), 50% POLYESTER LIGHT TECHNO BI-ELASTIC 78% POLYESTER, 22% ELASTANE BIODEGRADABLE CORNSTARCH BAG	 SNM019640
--------------	---------------------------------	---------------------	---	--

M MONTANA LS

TRENDY DESIGN

NEW



SNM021000 | 29D
TEA LEAF/FRESH WHITE



SNM021000 | 989
JET BLACK/FRESH WHITE



SNM021000 | W21
BLUEBERRY/FRESH
WHITE
SAMPLE

FIT SIZES	REGULAR FIT S, M, L, XL, XXL	FABRIC PACKAGING	ADVANCED WOOL 230 50% WOOL (MERINO), 50% POLYESTER BIODEGRADABLE CORNSTARCH BAG	 SNM021000
--------------	---------------------------------	---------------------	--	--

M WARM UP LS



SNM019240 | X05
BLUEBERRY/VAPOR GREY



SNM019240 | 872
JET BLACK



SNM019240 | 83B
TEA LEAF/BLACK INK
SAMPLE

FIT SIZES	REGULAR FIT S, M, L, XL, XXL	FABRIC PACKAGING	ADVANCED WOOL 230 50% WOOL (MERINO), 50% POLYESTER BIODEGRADABLE CORNSTARCH BAG	 SNM019240
--------------	---------------------------------	---------------------	--	--

M WINDBREAKER LS



SNM019180 | 872
JET BLACK



FABRIC

LIGHT TECHNO BI-ELASTIC 78% POLYESTER, 22% ELASTANE
ADVANCED WOOL 140 50% WOOL (MERINO), 50% POLYESTER **FRESH WOOL MESH** 49% WOOL (MERINO), 47% POLYESTER, 3% ELASTANE, 1% NYLON

PACKAGING

BIODEGRADABLE CORNSTARCH BAG

FIT
SIZES

REGULAR FIT
S, M, L, XL, XXL

M MISTRAL LS



SNM020360 | 872
JET BLACK



SNM020360 | W01
BLUEBERRY



FABRIC

SOFTSHELL 100% POLYESTER **WOOL SUPER BRUSH** 30% WOOL (MERINO), 67% POLYESTER, 3% ELASTANE **FRESH WOOL MESH** 49% WOOL (MERINO), 47% POLYESTER, 3% ELASTANE, 1% NYLON

PACKAGING

BIODEGRADABLE CORNSTARCH BAG

FIT
SIZES

REGULAR FIT
S, M, L, XL, XXL

M ALARM RUNNING LS



SNM020520 | 80B
BALSAM GREEN/
BLUEBERRY
SAMPLE



SNM020520 | D26
JET BLACK/JET BLACK



FABRIC

ADVANCED WOOL 140 50% WOOL (MERINO), 50% POLYESTER **FRESH WOOL MESH** 49% WOOL (MERINO), 47% POLYESTER, 3% ELASTANE, 1% NYLON

PACKAGING

BIODEGRADABLE CORNSTARCH BAG

FIT
SIZES

REGULAR FIT
S, M, L, XL, XXL

M WINDBREAKER TEE



SNM018920 | 872
JET BLACK

<p>FIT REGULAR FIT SIZES S, M, L, XL, XXL</p>	<p>FABRIC LIGHT TECHNO BI-ELASTIC 78% POLYESTER, 22% ELASTANE ADVANCED WOOL 140 50% WOOL (MERINO), 50% POLYESTER FRESH WOOL MESH 49% WOOL (MERINO), 47% POLYESTER, 3% ELASTANE, 1% NYLON PACKAGING BIODEGRADABLE CORNSTARCH BAG</p>	 <p>SNM018920</p>
---	---	--

M ESSENTIAL SS



SNM015230 | 69B
TEA LEAF



SNM015230 | 872
JET BLACK



SNM015230 | 531
BALSAM GREEN



SNM015230 | W01
BLUEBERRY



SNM015230 | 74B
RAISIN



SNM015230 | 140
DEEP SEA MELANGE

<p>FIT REGULAR FIT SIZES S, M, L, XL, XXL</p>	<p>FABRIC ADVANCED WOOL 140 50% WOOL (MERINO), 50% POLYESTER PACKAGING BIODEGRADABLE CORNSTARCH BAG</p>	 <p>SNM015230</p>
---	---	--

M OVERSIZED TEE



SNM020060 | 74B
RAISIN
SAMPLE



SNM020060 | 69B
TEA LEAF



SNM020060 | W01
BLUEBERRY



FABRIC **ADVANCED WOOL 140** 50% WOOL (MERINO), 50% POLYESTER
PACKAGING **BIODEGRADABLE CORNSTARCH BAG**

FIT **OVERSIZED FIT**
SIZES **S, M, L, XL, XXL**

M OVERSIZED BIO TEE

BIODEGRADABLE FABRIC

bio
super.wool



SNM020020 | 531
BALSAM GREEN
SAMPLE



SNM020020 | 620
FRESH WHITE



SNM020020 | W01
BLUEBERRY



FABRIC **BIO SUPER.WOOL** 50% WOOL (MERINO), 50% POLYESTER
(BIODEGRADABLE)
PACKAGING **BIODEGRADABLE CORNSTARCH BAG**

FIT **OVERSIZED FIT**
SIZES **S, M, L, XL, XXL**

M POLO BIO SHIRT

BIODEGRADABLE FABRIC

bio
super.wool



SNM020040 | 531
BALSAM GREEN



SNM020040 | 620
FRESH WHITE



SNM020040 | W01
BLUEBERRY



FABRIC **BIO SUPER.WOOL** 50% WOOL (MERINO), 50% POLYESTER
(BIODEGRADABLE)
PACKAGING **BIODEGRADABLE CORNSTARCH BAG**

FIT **REGULAR FIT**
SIZES **S, M, L, XL, XXL**



M ALPINE ACTIVE PANTS



SNM018340 | D26
JET BLACK/JET BLACK



SNM018340

FABRIC

TECHNO BI-ELASTIC 86% NYLON, 14% ELASTANE **WOOL SUPER STRETCH** 32% WOOL (MERINO), 63% POLYESTER, 5% ELASTANE

PACKAGING

BIODEGRADABLE CORNSTARCH BAG

FIT
SIZES

REGULAR FIT
S, M, L, XL, XXL

M EL CAPITAN



SNM020180 | D26
JET BLACK/JET BLACK



SNM020180

FABRIC

WOOL SUPER STRETCH 32% WOOL (MERINO), 63% POLYESTER, 5% ELASTANE **LIGHT TECHNO BI-ELASTIC** 78% POLYESTER, 22% ELASTANE

PACKAGING

BIODEGRADABLE CORNSTARCH BAG

FIT
SIZES

REGULAR FIT
S, M, L, XL, XXL

NEW



M MOUNTAIN PANTS

MESH INSERTS AND ZIPPERS FOR AIR CIRCULATION
 LEIGHTWEIGHT & COMFORTABLE FABRIC
 PERFECT FOR HIKING AND OUTDOOR SPORTS
 SIDE POCKETS
 ELASTICATED WAISTBAND

SNM021160 | 872
 JET BLACK
 SAMPLE

FIT SIZES	REGULAR FIT S, M, L, XL, XXL	FABRIC	TECHNO BI-ELASTIC 86% NYLON, 14% ELASTANE SHINY SUPERLIGHT WOVEN 35 100% NYLON FRESH WOOL MESH 49% WOOL (MERINO), 47% POLYESTER, 3% ELASTANE, 1% NYLON	
		PACKAGING	BIODEGRADABLE CORNSTARCH BAG	SNM021160

M HYBRID CARGO PANTS



SNM019160 | 620
FRESH WHITE



SNM019160 | 872
JET BLACK



SNM019160 | W01
BLUEBERRY



SNM019160

FABRIC

THERMAL WOOL FLEECE 27% WOOL (MERINO), 68% POLYESTER, 5% ELASTANE **TECHNO BI-ELASTIC** 86% NYLON, 14% ELASTANE

PACKAGING

BIODEGRADABLE CORNSTARCH BAG

FIT
SIZES

REGULAR FIT
S, M, L, XL, XXL

M CONTACT CARGO PANTS



SNM020240 | W01
BLUEBERRY
SAMPLE



SNM020240 | 531
BALSAM GREEN



SNM020240

FABRIC

WOOL SUPER BRUSH 30% WOOL (MERINO), 67% POLYESTER, 3% ELASTANE

PACKAGING

BIODEGRADABLE CORNSTARCH BAG

FIT
SIZES

REGULAR FIT
S, M, L, XL, XXL

M SOLUTION PANT



SNM019140 | X16
BLACK INK



SNM019140 | W01
BLUEBERRY



SNM019140 | 872
JET BLACK



SNM019140 | 531
BALSAM GREEN
SAMPLE

<p>FIT SIZES</p> <p>REGULAR FIT S, M, L, XL, XXL</p>	<p>FABRIC</p> <p>WOOL SUPER BRUSH 30% WOOL (MERINO), 67% POLYESTER, 3% ELASTANE</p> <p>PACKAGING</p> <p>BIODEGRADABLE CORNSTARCH BAG</p>	 <p>SNM019140</p>
---	--	--

M SOLUTION BIO PANTS

BIODEGRADABLE FABRIC



SNM020160 | W01
BLUEBERRY



SNM020160 | 531
BALSAM GREEN

<p>FIT SIZES</p> <p>REGULAR FIT S, M, L, XL, XXL</p>	<p>FABRIC</p> <p>BIO SUPER.WOOL 50% WOOL (MERINO), 50% POLYESTER (BIODEGRADABLE)</p> <p>PACKAGING</p> <p>BIODEGRADABLE CORNSTARCH BAG</p>	 <p>SNM020160</p>
---	---	--

M EVERYDAY SWEATPANTS



SNM018100 | W01
BLUEBERRY



SNM018100 | 872
JET BLACK



SNM018100 | 69B
TEA LEAF
SAMPLE

<p>FIT SIZES</p> <p>REGULAR FIT S, M, L, XL, XXL</p>	<p>FABRIC</p> <p>WOOL SUPER BRUSH 30% WOOL (MERINO), 67% POLYESTER, 3% ELASTANE</p> <p>PACKAGING</p> <p>BIODEGRADABLE CORNSTARCH BAG</p>	 <p>SNM018100</p>
---	--	--

M DOUBLE LAYER SHORTS



SNM017460 | 872
JET BLACK



SNM017460 | W01
BLUEBERRY



SNM017460

FABRIC

LIGHT TECHNO BI-ELASTIC 78% POLYESTER, 22% ELASTANE
WOOL SUPER STRETCH 32% WOOL (MERINO), 63% POLYESTER,
5% ELASTANE **FRESH WOOL MESH** 49% WOOL (MERINO),
47% POLYESTER, 3% ELASTANE, 1% NYLON

PACKAGING

BIODEGRADABLE CORNSTARCH BAG

FIT
SIZES

REGULAR FIT
S, M, L, XL, XXL

M MOVEMENT SHORTS



SNM013140 | 531
BALSAM GREEN



SNM013140 | 872
JET BLACK



SNM013140 | W01
BLUEBERRY



SNM013140

FABRIC

WOOL SUPER STRETCH 32% WOOL (MERINO), 63% POLYESTER,
5% ELASTANE

PACKAGING

BIODEGRADABLE CORNSTARCH BAG

FIT
SIZES

REGULAR FIT
S, M, L, XL, XXL

NEW



M UNIVERSAL TIGHTS

PERFECT FOR LAYERING LOOK IN COMBINATION WITH SHORTS
ELASTICATED WAISTBAND
ZIPPED POCKET IN THE BACK
MESH INSERTS FOR AIR CIRCULATION

SNM021240 | 872
JET BLACK
SAMPLE

FIT **REGULAR FIT**
SIZES **S, M, L, XL, XXL**

FABRIC **WOOL SUPER STRETCH 32% WOOL (MERINO), 63% POLYESTER, 5% ELASTANE**
PACKAGING **BIODEGRADABLE CORNSTARCH BAG**



SNM021240

M COLORADO SHORTS

TRENDY DESIGN

NEW



SNM021180 | 989
JET BLACK/FRESH WHITE



SNM021180 | 29D
TEA LEAF/FRESH WHITE

SNM021180 | W21
BLUEBERRY/FRESH WHITE
SAMPLE



SNM021180

FABRIC

WOOL SUPER BRUSH 30% WOOL (MERINO), 67% POLYESTER, 3% ELASTANE

PACKAGING

BIODEGRADABLE CORNSTARCH BAG

FIT
SIZES

REGULAR FIT
S, M, L, XL, XXL

M COLORADO PANTS

TRENDY DESIGN

NEW



SNM021140 | 989
JET BLACK/FRESH WHITE



SNM021140 | 29D
TEA LEAF/FRESH WHITE

SNM021140 | W21
BLUEBERRY/FRESH WHITE
SAMPLE



SNM021140

FABRIC

WOOL SUPER BRUSH 30% WOOL (MERINO), 67% POLYESTER, 3% ELASTANE

PACKAGING

BIODEGRADABLE CORNSTARCH BAG

FIT
SIZES

REGULAR FIT
S, M, L, XL, XXL

M SOLUTION SHORTS



SNM019560 | X16
BLACK INK



SNM019560 | W01
BLUEBERRY



SNM019560 | 872
JET BLACK



SNM019560 | 531
BALSAM GREEN

<p>FIT REGULAR FIT SIZES S, M, L, XL, XXL</p>	<p>FABRIC WOOL SUPER BRUSH 30% WOOL (MERINO), 67% POLYESTER, 3% ELASTANE PACKAGING BIODEGRADABLE CORNSTARCH BAG</p>	 SNM019560
---	---	--

M SOLUTION BIO SHORTS

BIODEGRADABLE FABRIC



SNM020280 | W01
BLUEBERRY



SNM020280 | 620
FRESH WHITE



SNM020280 | 531
BALSAM GREEN



<p>FIT REGULAR FIT SIZES S, M, L, XL, XXL</p>	<p>FABRIC BIO SUPER.WOOL 50% WOOL (MERINO), 50% POLYESTER (BIODEGRADABLE) PACKAGING BIODEGRADABLE CORNSTARCH BAG</p>	 SNM020280
---	--	--

super.natural

MEN PRINTS

WE DID IT AGAIN: NEW PRINTS STYLES!

super.natural is renowned for its timeless and stylish print designs on T-shirts, longsleeves and basewear. This season, we did it again! Get acquainted with our striking new prints, now also featured on our biodegradable, eco-friendly bio super.wool jerseys.



**M HEADER
ROLL NECK**



**M GOGEANIE BRUSH
LS**



**M LANTREE
LS**



**M YETI
TEE**



**M FOR REST
LS**

PRINTS ON BIO SUPER.WOOL JERSEY

The bio super.wool is our first ever 100% biodegradable collection. Leaving only water, biomass, mineral salts and carbon dioxide after decomposition. This season we are taking our innovation on the next level, with the new bio super.wool jersey garments. Light and breathable and non-see through even in light colours!



100% BIODEGRADABLE · NO MICROPLASTIC · REDUCED* CO₂ EMISSIONS



**M BIO J MOUNT R
TEE**

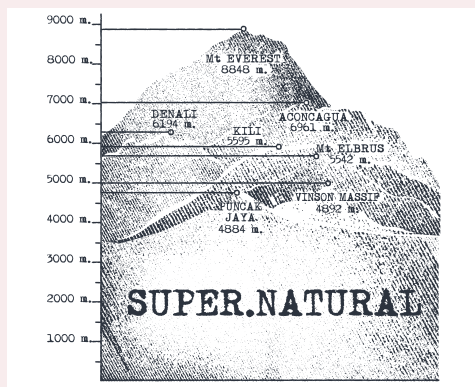

**M BIO J 7PEAKS
TEE**

NEW

bio
super.wool

M BIO SUPER WOOL JERSEY TEE

BIODEGRADABLE FABRIC
NO MICROPLASTIC
NON TRANSPARENT WHITE



SNM021700 | 620
FRESH WHITE
SAMPLE



SNM021700 | W01
BLUEBERRY



SNM021700

FABRIC **BIO SUPER.WOOL JERSEY** 50% WOOL (MERINO), 50% POLYESTER
(BIODEGRADABLE)
PACKAGING **BIODEGRADABLE CORNSTARCH BAG**

FIT **REGULAR FIT**
SIZES **S, M, L, XL, XXL**

M BIO J 7 PEAKS TEE

BIODEGRADABLE FABRIC

NEW
bio
super.wool



SNMP01177 | Z91
FRESH WHITE/
BLUEBERRY



SNMP01177 | W87
BLUEBERRY/FEATHER GREY

<p>FIT REGULAR FIT SIZES S, M, L, XL, XXL</p>	<p>FABRIC BIO SUPER.WOOL JERSEY 50% WOOL (MERINO), 50% POLYESTER (BIODEGRADABLE) PACKAGING BIODEGRADABLE CORNSTARCH BAG</p>	 <p>SNMP01177</p>
---	---	--

M BIO J MOUNT R TEE

BIODEGRADABLE FABRIC

NEW
bio
super.wool



SNMP01178 | Y84
FRESH WHITE/VARIOUS



SNMP01178 | W55
BLUEBERRY/VARIOUS

<p>FIT REGULAR FIT SIZES S, M, L, XL, XXL</p>	<p>FABRIC BIO SUPER.WOOL JERSEY 50% WOOL (MERINO), 50% POLYESTER (BIODEGRADABLE) PACKAGING BIODEGRADABLE CORNSTARCH BAG</p>	 <p>SNMP01178</p>
---	---	--

M 7 PEAKS BRUSH LS

NEW



SNM021660 | 48C
RAISIN/BLUEBERRY



SNM021660 | X05
BLUEBERRY/VAPOR GREY



SNM021660

FABRIC **WOOL SUPER BRUSH** 30% WOOL (MERINO), 67% POLYESTER, 3% ELASTANE
PACKAGING **BIODEGRADABLE CORNSTARCH BAG**

FIT **REGULAR FIT**
SIZES **S, M, L, XL, XXL**

M GOGEANIE BRUSH LS

NEW



SNM021280 | 35C
BLUEBERRY/NATURAL WHITE/CITADEL BLUE
SAMPLE



SNM021280 | 30D
FRESH WHITE/
BLUEBERRY/CITADEL
BLUE



SNM021280 | 31D
BALSAM GREEN/
BLUEBERRY/NATURAL
WHITE



SNM021280 | 32D
FALLEN ROCK/SILVER
LINING/BLUEBERRY



SNM021280 | 72C
RAISIN/VARIOUS



SNM021280

FABRIC **WOOL SUPER BRUSH** 30% WOOL (MERINO), 67% POLYESTER, 3% ELASTANE
PACKAGING **BIODEGRADABLE CORNSTARCH BAG**

FIT **REGULAR FIT**
SIZES **S, M, L, XL, XXL**

M 2 PITCH BRUSH LS

NEW



SNM021600 | Y84
FRESH WHITE/VARIOUS



SNM021600 | W55
BLUEBERRY/VARIOUS



SNM021600 | 37C
TEA LEAF/VARIOUS

<p>FIT REGULAR FIT SIZES S, M, L, XL, XXL</p>	<p>FABRIC WOOL SUPER BRUSH 30% WOOL (MERINO), 67% POLYESTER, 3% ELASTANE PACKAGING BIODEGRADABLE CORNSTARCH BAG</p>	 <p>SNM021600</p>
---	---	--

M SKIING BEAR BRUSH LS

NEW



SNM021620 | X05
BLUEBERRY/VAPOR GREY



SNM021620 | 63C
CITADEL BLUE/BLUEBERRY
SAMPLE

<p>FIT REGULAR FIT SIZES S, M, L, XL, XXL</p>	<p>FABRIC WOOL SUPER BRUSH 30% WOOL (MERINO), 67% POLYESTER, 3% ELASTANE PACKAGING BIODEGRADABLE CORNSTARCH BAG</p>	 <p>SNM021620</p>
---	---	--

M HEADER BRUSH LS

NEW



SNM021640 | W55
BLUEBERRY/VARIOUS



SNM021640 | Y84
FRESH WHITE/VARIOUS

SNM021640 | 43C
BALSAM GREEN/VARIOUS
SAMPLE



SNM021640

FABRIC

WOOL SUPER BRUSH 30% WOOL (MERINO), 67% POLYESTER, 3% ELASTANE

PACKAGING

BIODEGRADABLE CORNSTARCH BAG

FIT
SIZES

REGULAR FIT
S, M, L, XL, XXL

M LETS SHOE BRUSH LS

NEW



SNM021680 | 68C
BLUEBERRY/CITADEL
BLUE/JET BLACK

SNM021680 | 64C
BLACK INK/TEA LEAF/JET BLACK
SAMPLE



SNM021680

FABRIC

WOOL SUPER BRUSH 30% WOOL (MERINO), 67% POLYESTER, 3% ELASTANE

PACKAGING

BIODEGRADABLE CORNSTARCH BAG

FIT
SIZES

REGULAR FIT
S, M, L, XL, XXL

M GRID LOGO LS



SNM020620 | X05
BLUEBERRY/VAPOR GREY



SNM020620 | S15
JET BLACK/VAPOR GREY



SNM020620 | 63C
CITADEL BLUE/
BLUEBERRY



SNM020620 | 28D
DEEP SEA MELANGE/VAPOR GREY

<p>FIT REGULAR FIT SIZES S, M, L, XL, XXL</p>	<p>FABRIC ADVANCED WOOL 140 50% WOOL (MERINO), 50% POLYESTER PACKAGING BIODEGRADABLE CORNSTARCH BAG</p>	 <p>SNM020620</p>
---	---	--

M LOGO LS



SNM016010 | 87C
BLUEBERRY/CITADEL
BLUE



SNM016010 | 27D
RAISIN/FALLEN ROCK



SNM016010 | 78B
BALSAM GREEN/LIGHT JADE
SAMPLE

<p>FIT REGULAR FIT SIZES S, M, L, XL, XXL</p>	<p>FABRIC ADVANCED WOOL 140 50% WOOL (MERINO), 50% POLYESTER PACKAGING BIODEGRADABLE CORNSTARCH BAG</p>	 <p>SNM016010</p>
---	---	--

M 2 PITCH LS

NEW



SNMP02053 | 28C
JET BLACK/BALSAM GREEN/FEATHER GREY
SAMPLE



SNMP02053 | 37C
TEA LEAF/VARIOUS



SNMP02053 | 43C
BALSAM GREEN/VARIOUS



SNMP02053 | 71C
DEEP SEA MELANGE/
VARIOUS



SNMP02053 | W55
BLUEBERRY/VARIOUS



SNMP02053

FABRIC
PACKAGING

ADVANCED WOOL 140 50% WOOL (MERINO), 50% POLYESTER
BIODEGRADABLE CORNSTARCH BAG

FIT
SIZES

REGULAR FIT
S, M, L, XL, XXL

M GREAT BEAR RIVER LS

NEW



SNMP02059 | 37C
TEA LEAF/VARIOUS
SAMPLE



SNMP02059 | 71C
DEEP SEA MELANGE/
VARIOUS



SNMP02059 | 72C
RAISIN/VARIOUS



SNMP02059 | W55
BLUEBERRY/VARIOUS



SNMP02059

FABRIC
PACKAGING

ADVANCED WOOL 140 50% WOOL (MERINO), 50% POLYESTER
BIODEGRADABLE CORNSTARCH BAG

FIT
SIZES

REGULAR FIT
S, M, L, XL, XXL

M MOUNTAIN RISE LS

NEW



SNMP02054 | S15
JET BLACK/VAPOR GREY



SNMP02054 | 76B
LIGHT JADE/BALSAM GREEN



SNMP02054 | 48C
RAISIN/BLUEBERRY



SNMP02054 | 31C
DEEP SEA MELANGE/CITADEL BLUE
SAMPLE

<p>FIT REGULAR FIT SIZES S, M, L, XL, XXL</p>	<p>FABRIC ADVANCED WOOL 140 50% WOOL (MERINO), 50% POLYESTER PACKAGING BIODEGRADABLE CORNSTARCH BAG</p>	 SNMP02054
---	---	--

M FOR REST LS

NEW



SNMP02055 | X05
BLUEBERRY/VAPOR GREY



SNMP02055 | 44D
TEA LEAF/JET BLACK



SNMP02055 | 40C
RAISIN/JET BLACK



SNMP02055 | 25D
FALLEN ROCK/BLACK INK
SAMPLE

<p>FIT REGULAR FIT SIZES S, M, L, XL, XXL</p>	<p>FABRIC ADVANCED WOOL 140 50% WOOL (MERINO), 50% POLYESTER PACKAGING BIODEGRADABLE CORNSTARCH BAG</p>	 SNMP02055
---	---	--

M HEXA LS

NEW



SNMP02056 | 33C
JET BLACK/FEATHER GREY/TEA LEAF
SAMPLE



SNMP02056 | 51D
BLUEBERRY/FEATHER GREY/TEA LEAF



SNMP02056 | 52D
BLACK INK/FEATHER GREY/TEA LEAF



SNMP02056 | 53D
DEEP SEA MELANGE/ FEATHER GREY/CITADEL BLUE



SNMP02056 | 54D
RAISIN/FEATHER GREY/ FALLEN ROCK



SNMP02056

FABRIC **ADVANCED WOOL 140** 50% WOOL (MERINO), 50% POLYESTER
PACKAGING **BIODEGRADABLE CORNSTARCH BAG**

FIT **REGULAR FIT**
SIZES **S, M, L, XL, XXL**

M FOURSKI LS

NEW



SNMP02057 | W55
BLUEBERRY/VARIOUS
SAMPLE



SNMP02057 | 43C
BALSAM GREEN/VARIOUS



SNMP02057 | X48
JET BLACK/VARIOUS



SNMP02057 | X93
BLACK INK/VARIOUS



SNMP02057

FABRIC **ADVANCED WOOL 140** 50% WOOL (MERINO), 50% POLYESTER
PACKAGING **BIODEGRADABLE CORNSTARCH BAG**

FIT **REGULAR FIT**
SIZES **S, M, L, XL, XXL**

M KRYSSSEDE SKI LS

NEW



SNMP02058 | 56D
JET BLACK/FRESH
WHITE/HIGH RISK RED



SNMP02058 | 55D
DEEP SEA MELANGE/
FRESH WHITE/HIGH RISK
RED



SNMP02058 | 38C
BLUEBERRY/FRESH WHITE/HIGH RISK RED
SAMPLE

<p>FIT SIZES REGULAR FIT S, M, L, XL, XXL</p>	<p>FABRIC ADVANCED WOOL 140 50% WOOL (MERINO), 50% POLYESTER PACKAGING BIODEGRADABLE CORNSTARCH BAG</p>	 <p>SNMP02058</p>
--	---	--

M SKIATORE LS



SNMP02037 | W55
BLUEBERRY/VARIOUS



SNMP02037 | 72C
RAISIN/VARIOUS



SNMP02037 | 46C
CITADEL BLUE/VARIOUS



SNMP02037 | 43C
BALSAM GREEN/VARIOUS
SAMPLE

<p>FIT SIZES REGULAR FIT S, M, L, XL, XXL</p>	<p>FABRIC ADVANCED WOOL 140 50% WOOL (MERINO), 50% POLYESTER PACKAGING BIODEGRADABLE CORNSTARCH BAG</p>	 <p>SNMP02037</p>
--	---	--

M FLEAR LS

NEW



SNMP02061 | 48C
RAISIN/BLUEBERRY
SAMPLE



SNMP02061 | 80B
BALSAM GREEN/
BLUEBERRY



SNMP02061 | 87C
BLUEBERRY/CITADEL
BLUE



SNMP02061 | S15
JET BLACK/VAPOR GREY



SNMP02061

FABRIC
PACKAGING

ADVANCED WOOL 140 50% WOOL (MERINO), 50% POLYESTER
BIODEGRADABLE CORNSTARCH BAG

FIT
SIZES

REGULAR FIT
S, M, L, XL, XXL

M ALMOST DONE LS

NEW



SNMP02062 | 37C
TEA LEAF/VARIOUS
SAMPLE



SNMP02062 | 43C
BALSAM GREEN/VARIOUS



SNMP02062 | 71C
DEEP SEA MELANGE/
VARIOUS



SNMP02062 | 72C
RAISIN/VARIOUS



SNMP02062 | 93C
FALLEN ROCK/VARIOUS



SNMP02062 | W55
BLUEBERRY/VARIOUS



SNMP02062 | X48
JET BLACK/VARIOUS



SNMP02062

FABRIC
PACKAGING

ADVANCED WOOL 140 50% WOOL (MERINO), 50% POLYESTER
BIODEGRADABLE CORNSTARCH BAG

FIT
SIZES

REGULAR FIT
S, M, L, XL, XXL

M LANTREE LS

NEW



SNMP02063 | 69C
RAISIN/BLEUBERRY/
NATURAL WHITE



SNMP02063 | 58D
DEEP SEA MELANGE/JET
BLACK/NATURAL WHITE



SNMP02063 | 57D
BLUEBERRY/FALLEN
ROCK/NATURAL WHITE



SNMP02063 | 39C
FALLEN ROCK/RAISIN/NATURAL WHITE
SAMPLE

FIT **REGULAR FIT**
SIZES **S, M, L, XL, XXL**

FABRIC **ADVANCED WOOL 140** 50% WOOL (MERINO), 50% POLYESTER
PACKAGING **BIODEGRADABLE CORNSTARCH BAG**



M BETTER A FISH THAN ME LS

NEW



SNMP02064 | 93C
FALLEN ROCK/VARIOUS



SNMP02064 | 71C
DEEP SEA MELANGE/
VARIOUS



SNMP02064 | 37C
TEA LEAF/VARIOUS



SNMP02064 | W55
BLUEBERRY/VARIOUS



SNMP02064 | 46C
CITADEL BLUE/VARIOUS
SAMPLE

FIT **REGULAR FIT**
SIZES **S, M, L, XL, XXL**

FABRIC **ADVANCED WOOL 140** 50% WOOL (MERINO), 50% POLYESTER
PACKAGING **BIODEGRADABLE CORNSTARCH BAG**



M WELL EQUIPPED LS

NEW



SNMP02065 | 49C
HORN BROWN/BLUEBERRY
SAMPLE



SNMP02065 | S15
JET BLACK/VAPOR GREY



SNMP02065 | X05
BLUEBERRY/VAPOR GREY



SNMP02065

FABRIC
PACKAGING

ADVANCED WOOL 140 50% WOOL (MERINO), 50% POLYESTER
BIODEGRADABLE CORNSTARCH BAG

FIT
SIZES

REGULAR FIT
S, M, L, XL, XXL

M SKI KARL LS

NEW



SNMP02066 | 80B
BALSAM GREEN/BLUEBERRY
SAMPLE



SNMP02066 | 31C
DEEP SEA MELANGE/
CITADEL BLUE



SNMP02066 | 44D
TEA LEAF/JET BLACK



SNMP02066 | 48C
RAISIN/BLUEBERRY



SNMP02066 | 60D
FALLEN ROCK/RAISIN



SNMP02066 | 63C
CITADEL BLUE/
BLUEBERRY



SNMP02066 | X05
BLUEBERRY/VAPOR GREY



SNMP02066

FABRIC
PACKAGING

ADVANCED WOOL 140 50% WOOL (MERINO), 50% POLYESTER
BIODEGRADABLE CORNSTARCH BAG

FIT
SIZES

REGULAR FIT
S, M, L, XL, XXL

M GRID LOGO TEE



SNM020560 | 90C
RAISIN/VAPOR GREY



SNM020560 | 78B
BALSAM GREEN/LIGHT JADE



SNM020560 | 70C
FALLEN ROCK/BLUEBERRY



SNM020560 | X05
BLUEBERRY/VAPOR GREY



SNM020560 | S15
JET BLACK/VAPOR GREY



SNM020560 | 76C
CITADEL BLUE/VAPOR GREY
SAMPLE

FIT **REGULAR FIT**
SIZES **XS, S, M, L, XL**

FABRIC **ADVANCED WOOL 140** 50% WOOL (MERINO), 50% POLYESTER
PACKAGING **BIODEGRADABLE CORNSTARCH BAG**



M LETS SHOE TEE

NEW



SNMP01171 | 47D
RAISIN/FALLEN ROCK/BLUEBERRY



SNMP01171 | 46D
JET BLACK/VAPOR GREY/
HIGH RISK RED



SNMP01171 | 45D
DEEP SEA MELANGE/
CITADEL BLUE/JET BLACK



SNMP01171 | 68C
BLUEBERRY/CITADEL
BLUE/JET BLACK



SNMP01171 | 64C
BLACK INK/TEA LEAF/JET
BLACK



SNMP01171 | 36C
BALSAM GREEN/LIGHT JADE/BLUEBERRY
SAMPLE

FIT **REGULAR FIT**
SIZES **S, M, L, XL, XXL**

FABRIC **ADVANCED WOOL 140** 50% WOOL (MERINO), 50% POLYESTER
PACKAGING **BIODEGRADABLE CORNSTARCH BAG**



M MOUNT RUNDLE TEE

NEW



SNMP01172 | 30C

CITADEL BLUE/FRESH WHITE/DEEP SEE MELANGE
SAMPLE



SNMP01172 | 81C

BLACK INK/FRESH WHITE/
JET BLACK
SAMPLE



SNMP01172 | 37C

TEA LEAF/VARIOUS



SNMP01172 | W55

BLUEBERRY/VARIOUS



SNMP01172 | X48

JET BLACK/VARIOUS



SNMP01172

FABRIC
PACKAGING

ADVANCED WOOL 140 50% WOOL (MERINO), 50% POLYESTER
BIODEGRADABLE CORNSTARCH BAG

FIT
SIZES

REGULAR FIT
S, M, L, XL, XXL

M LITTLE FLEAR TEE

NEW



SNMP01173 | S15

JET BLACK/VAPOR GREY
SAMPLE



SNMP01173 | 49D

DEEP SEA MELANGE/
BLUEBERRY



SNMP01173 | 80B

BALSAM GREEN/
BLUEBERRY



SNMP01173 | 83B

TEA LEAF/BLACK INK



SNMP01173 | X05

BLUEBERRY/VAPOR GREY



SNMP01173

FABRIC
PACKAGING

ADVANCED WOOL 140 50% WOOL (MERINO), 50% POLYESTER
BIODEGRADABLE CORNSTARCH BAG

FIT
SIZES

REGULAR FIT
S, M, L, XL, XXL

M HEADER TEE

NEW



SNMP01174 | 71C
DEEP SEA MELANGE/
VARIOUS



SNMP01174 | 43C
BALSAM GREEN/VARIOUS



SNMP01174 | 37C
TEA LEAF/VARIOUS



SNMP01174 | W55
BLUEBERRY/VARIOUS
SAMPLE

<p>FIT REGULAR FIT SIZES S, M, L, XL, XXL</p>	<p>FABRIC ADVANCED WOOL 140 50% WOOL (MERINO), 50% POLYESTER PACKAGING BIODEGRADABLE CORNSTARCH BAG</p>	 <p>SNMP01174</p>
---	---	--

M WAITING FOR SNOW TEE

NEW



SNMP01175 | S15
JET BLACK/VAPOR GREY



SNMP01175 | 80B
BALSAM GREEN/
BLUEBERRY



SNMP01175 | 40C
RAISIN/JET BLACK
SAMPLE

<p>FIT REGULAR FIT SIZES S, M, L, XL, XXL</p>	<p>FABRIC ADVANCED WOOL 140 50% WOOL (MERINO), 50% POLYESTER PACKAGING BIODEGRADABLE CORNSTARCH BAG</p>	 <p>SNMP01175</p>
---	---	--

M GOGEANIE TEE

NEW



SNMP01176 | 23D

CITADEL BLUE/NATURAL WHITE/BLUEBERRY
SAMPLE



SNMP01176 | 43C
BALSAM GREEN/VARIOUS



SNMP01176 | 71C
DEEP SEA MELANGE/
VARIOUS



SNMP01176 | W55
BLUEBERRY/VARIOUS



SNMP01176

FABRIC **ADVANCED WOOL 140** 50% WOOL (MERINO), 50% POLYESTER
PACKAGING **BIODEGRADABLE CORNSTARCH BAG**

FIT **REGULAR FIT**
SIZES **S, M, L, XL, XXL**

M SN SAILOR TEE



SNMP01120 | 24D

DEEP SEA MELANGE/JET BLACK/HIGH RISK RED
SAMPLE



SNMP01120 | 80C
FALLEN ROCK/JET
BLACK/RAISIN
SAMPLE



SNMP01120 | 36D
BALSAM GREEN/JET
BLACK/ICY ICE



SNMP01120 | 39D
RAISIN/JET BLACK/
FALLEN ROCK



SNMP01120 | X45
BLUEBERRY/JET BLACK/
HIGH RISK RED



SNMP01120

FABRIC **ADVANCED WOOL 140** 50% WOOL (MERINO), 50% POLYESTER
PACKAGING **BIODEGRADABLE CORNSTARCH BAG**

FIT **REGULAR FIT**
SIZES **S, M, L, XL, XXL**

M LANDI TEE



SNMP01125 | Y52
BLACK INK/FEATHER
GREY



SNMP01125 | W87
BLUEBERRY/FEATHER
GREY



SNMP01125 | 41D
DEEP SEA MELANGE/
FALLEN ROCK



SNMP01125 | 22D
JET BLACK/TEA LEAF
SAMPLE

<p>FIT REGULAR FIT SIZES S, M, L, XL, XXL</p>	<p>FABRIC ADVANCED WOOL 140 50% WOOL (MERINO), 50% POLYESTER PACKAGING BIODEGRADABLE CORNSTARCH BAG</p>	<p>SNMP01125</p>
---	---	------------------

M YETI TEE



SNMP01129 | 48C
RAISIN/BLUEBERRY



SNMP01129 | 42D
DEEP SEA MELANGE/
NATURAL WHITE



SNMP01129 | 40D
BALSAM GREEN/
NATURAL WHITE



SNMP01129 | 39A
BLUEBERRY/NATURAL WHITE
SAMPLE

<p>FIT REGULAR FIT SIZES S, M, L, XL, XXL</p>	<p>FABRIC ADVANCED WOOL 140 50% WOOL (MERINO), 50% POLYESTER PACKAGING BIODEGRADABLE CORNSTARCH BAG</p>	<p>SNMP01129</p>
---	---	------------------

M HIKING TEE



SNMP01034 | 83B
TEA LEAF/BLACK INK
SAMPLE



SNMP01034 | 25D
FALLEN ROCK/BLACK INK



SNMP01034 | 31C
DEEP SEA MELANGE/
CITADEL BLUE



SNMP01034 | 48C
RAISIN/BLUEBERRY



SNMP01034 | 63C
CITADEL BLUE/
BLUEBERRY



SNMP01034 | X02
BLUEBERRY/JET BLACK



SNMP01034 | Y87
JET BLACK/FEATHER
GREY



SNMP01034

FABRIC
PACKAGING

ADVANCED WOOL 140 50% WOOL (MERINO), 50% POLYESTER
BIODEGRADABLE CORNSTARCH BAG

FIT
SIZES

REGULAR FIT
S, M, L, XL, XXL

M CARABINERI TEE



SNMP01140 | 31C
DEEP SEA MELANGE/CITADEL BLUE
SAMPLE



SNMP01140 | 43D
TEA LEAF/BLUEBERRY



SNMP01140 | 63C
CITADEL BLUE/
BLUEBERRY



SNMP01140 | X05
BLUEBERRY/VAPOR GREY



SNMP01140 | X91
BLACK INK/JET BLACK



SNMP01140

FABRIC
PACKAGING

ADVANCED WOOL 140 50% WOOL (MERINO), 50% POLYESTER
BIODEGRADABLE CORNSTARCH BAG

FIT
SIZES

REGULAR FIT
S, M, L, XL, XXL

M 7 PEAKS TEE



SNMP01144 | 87C
BLUEBERRY/CITADEL
BLUE



SNMP01144 | 83B
TEA LEAF/BLACK INK



SNMP01144 | 48C
RAISIN/BLUEBERRY



SNMP01144 | S15
JET BLACK/VAPOR GREY



SNMP01144 | 47C
DEEP SEA MELANGE/FEATHER GREY
SAMPLE

FIT **REGULAR FIT**
SIZES **S, M, L, XL, XXL**

FABRIC **ADVANCED WOOL 140** 50% WOOL (MERINO), 50% POLYESTER
PACKAGING **BIODEGRADABLE CORNSTARCH BAG**



M JUHOS FINEST TEE



SNMP01151 | X05
BLUEBERRY/VAPOR GREY



SNMP01151 | 44D
TEA LEAF/JET BLACK



SNMP01151 | 31C
DEEP SEA MELANGE/
CITADEL BLUE



SNMP01151 | 50C
HORN BROWN/RAISIN
SAMPLE

FIT **REGULAR FIT**
SIZES **S, M, L, XL, XXL**

FABRIC **ADVANCED WOOL 140** 50% WOOL (MERINO), 50% POLYESTER
PACKAGING **BIODEGRADABLE CORNSTARCH BAG**







CONTRAST 3/4



SNM016440 | X06
JET BLACK/PIRATE GREY
MELANGE

SNM016440 | W23
STONE GREY/BLUEBERRY



SNM016440

FABRIC **ADVANCED WOOL 140** 50% WOOL (MERINO), 50% POLYESTER
PACKAGING **BIODEGRADABLE CORNSTARCH BAG**

FIT **REGULAR FIT**
SIZES **S, M, L, XL, XXL**

M GRAVIER UNDER



SNM018660 | 872
JET BLACK



SNM018660

FABRIC **FRESH WOOL MESH** 49% WOOL (MERINO), 47% POLYESTER,
3% ELASTANE, 1% NYLON
PACKAGING **BIODEGRADABLE CORNSTARCH BAG**

FIT **REGULAR FIT**
SIZES **S, M, L, XL, XXL**

M GRAVIER LIGHT JERSEY

SNM018680 | 872
JET BLACK

FIT SIZES	REGULAR FIT S, M, L, XL, XXL	FABRIC	ADVANCED WOOL 140 50% WOOL (MERINO), 50% POLYESTER FRESH WOOL MESH 49% WOOL (MERINO), 47% POLYESTER, 3% ELASTANE, 1% NYLON	 SNM018680
		PACKAGING	BIODEGRADABLE CORNSTARCH BAG	

M GRAVIER CAMISA

SNM018620 | 872
JET BLACK

FIT SIZES	REGULAR FIT S, M, L, XL, XXL	FABRIC	WOOL SUPER STRETCH 32% WOOL (MERINO), 63% POLYESTER, 5% ELASTANE ADVANCED WOOL 140 50% WOOL (MERINO), 50% POLYESTER	 SNM018620
		PACKAGING	BIODEGRADABLE CORNSTARCH BAG	

M GRAVIER LS CAMISA

SNM018640 | 872
JET BLACK

FIT SIZES	REGULAR FIT S, M, L, XL, XXL	FABRIC	WOOL SUPER STRETCH 32% WOOL (MERINO), 63% POLYESTER, 5% ELASTANE ADVANCED WOOL 140 50% WOOL (MERINO), 50% POLYESTER	 SNM018640
		PACKAGING	BIODEGRADABLE CORNSTARCH BAG	

M UNSTOPPABLE SHORTS



SNM017440 | 872
JET BLACK



FABRIC **TECHNO BI-ELASTIC** 86% NYLON, 14% ELASTANE **FRESH WOOL MESH** 49% WOOL (MERINO), 47% POLYESTER, 3% ELASTANE, 1% NYLON

PACKAGING **BIODEGRADABLE CORNSTARCH BAG**

FIT **REGULAR FIT**
SIZES **S, M, L, XL, XXL**

M GRAVIER SHORTS



SNM018720 | 872
JET BLACK



FABRIC **WOOL SUPER STRETCH** 32% WOOL (MERINO), 63% POLYESTER, 5% ELASTANE **FRESH WOOL MESH** 49% WOOL (MERINO), 47% POLYESTER, 3% ELASTANE, 1% NYLON

PACKAGING **BIODEGRADABLE CORNSTARCH BAG**

FIT **REGULAR FIT**
SIZES **S, M, L, XL, XXL**

M GRAVIER PADDED



SNM018780 | 872
JET BLACK



FABRIC **ADVANCED WOOL 140** 50% WOOL (MERINO), 50% POLYESTER **FRESH WOOL MESH** 49% WOOL (MERINO), 47% POLYESTER, 3% ELASTANE, 1% NYLON

PACKAGING **BIODEGRADABLE CORNSTARCH BAG**

FIT **REGULAR FIT**
SIZES **S, M, L, XL, XXL**







super.natural
ACCESSORIES

MERINO BASIC BEANIE



SNA001140 | 531
BALSAM GREEN
SAMPLE



SNA001140 | 68B
CITADEL BLUE
SAMPLE



SNA001140 | 577
HIGH RISK RED



SNA001140 | W01
BLUEBERRY



SNA001140 | 69B
TEA LEAF
SAMPLE



SNA001140 | 872
JET BLACK



SNA001140 | X16
BLACK INK



SNA001140

FABRIC **MERINO POLYLANA MIX 70% POLYLANA, 30% WOOL (MERINO)**
PACKAGING **BIODEGRADABLE CORNSTARCH BAG**

SIZES **OS**

CITY BEANIE



SNA001100 | 577
HIGH RISK RED



SNA001100 | 620
FRESH WHITE



SNA001100 | W01
BLUEBERRY



SNA001100 | 872
JET BLACK



SNA001100 | X16
BLACK INK



SNA001100

FABRIC **MERINO KNIT 50% WOOL (MERINO), 50% ACRYLIC**
PACKAGING **BIODEGRADABLE CORNSTARCH BAG**

SIZES **OS**

RIFFLER BEANIE



SNA001260 | 872
JET BLACK



SNA001260 | W01
BLUEBERRY



SNA001260

FABRIC **RECYCLED MERINO KNIT 30% WOOL (MERINO), 35% RECYCLED POLYESTER, 35% POLYESTER**
PACKAGING **BIODEGRADABLE CORNSTARCH BAG**

SIZES **OS**

KRISSINI BEANIE



SNA001250 | X16
BLACK INK



SNA001250 | 872
JET BLACK



SNA001250 | 74B
RAISIN
SAMPLE



SNA001250 | 67B
LIGHT JADE
SAMPLE



SNA001250 | W01
BLUEBERRY



SNA001250 | 620
FRESH WHITE



SNA001250 | 73B
HORN BROWN
SAMPLE



SNA001250 | 531
BALSAM GREEN
SAMPLE

SIZES OS

FABRIC **MERINO KNIT 50% WOOL (MERINO), 50% ACRYLIC**
PACKAGING **BIODEGRADABLE CORNSTARCH BAG**



ALPINE BEANIE



SNA001280 | 872
JET BLACK



SNA001280 | 577
HIGH RISK RED

SIZES OS

FABRIC **MERINO KNIT 50% WOOL (MERINO), 50% ACRYLIC**
PACKAGING **BIODEGRADABLE CORNSTARCH BAG**



POM BEANIE



SNA001500 | 872
JET BLACK



SNA001500 | X16
BLACK INK



SNA001500 | 620
FRESH WHITE

SIZES OS

FABRIC **MERINO POLYLANA MIX 70% POLYLANA, 30% WOOL (MERINO)**
PACKAGING **BIODEGRADABLE CORNSTARCH BAG**



I.D. CAP



SNA001050 | X60
SMOKE BLUE/SMOKE
BLUE LOGO

SNA001050 | H81
JET BLACK/JET BLACK LOGO



FABRIC **COTTON MIX 60% COTTON, 40% POLYESTER**
PACKAGING **BIODEGRADABLE CORNSTARCH BAG**

SIZES **OS**

ACTION CAP



SNA001520 | 872
JET BLACK

SNA001520 | W01
BLUEBERRY

SNA001520 | 620
FRESH WHITE



FABRIC **HELISHADE 100% POLYESTER**
PACKAGING **BIODEGRADABLE CORNSTARCH BAG**

SIZES **OS**

FLEAR CAP

NEW



SNA001600 | D54
GREY MELANGE
SAMPLE



SNA001600 | 049
GRAPHITE GREY
MELANGE
SAMPLE

SIZES OS	FABRIC COTTON SINGLE JERSEY 100% COTTON JERSEY PACKAGING BIODEGRADABLE CORNSTARCH BAG	 SNA001600
----------	--	--

I.D. TERRY CAP

NEW



SNA001610 | 872
JET BLACK
SAMPLE

SIZES OS	FABRIC TOWEL FABRIC 80% COTTON, 20% POLYESTER PACKAGING BIODEGRADABLE CORNSTARCH BAG	 SNA001610
----------	---	--

TERRY CAP

NEW



SNA001620 | 66D
NAVY/BUFF
SAMPLE

SIZES OS	FABRIC TOWEL FABRIC 80% COTTON, 20% POLYESTER MESH PACKAGING BIODEGRADABLE CORNSTARCH BAG	 SNA001620
----------	--	--

WANDERLUST HEADBAND



 <p>SNA013350</p>	FABRIC	ELASTIC WOOL JERSEY 175 48% WOOL (MERINO), 48% POLYESTER, 4% ELASTANE	SIZES OS
	PACKAGING	BIODEGRADABLE CORNSTARCH BAG	

COMFORT HEADBAND



 <p>SNA001350</p>	FABRIC	ELASTIC WOOL JERSEY 175 48% WOOL (MERINO), 48% POLYESTER, 4% ELASTANE	SIZES OS
	PACKAGING	BIODEGRADABLE CORNSTARCH BAG	

RIFFLER HEADBAND



 <p>SNA001270</p>	FABRIC	RECYCLED MERINO KNIT 30% WOOL (MERINO), 35% RECYCLED POLYESTER, 35% POLYESTER	SIZES OS
	PACKAGING	BIODEGRADABLE CORNSTARCH BAG	

KNIT HEADBAND



SNA001080 | 872
JET BLACK



SNA001080 | I21
BLUE IRIS



SNA001080 | 620
FRESH WHITE

SIZES OS	FABRIC MERINO KNIT 50% WOOL (MERINO), 50% ACRYLIC PACKAGING BIODEGRADABLE CORNSTARCH BAG	 SNA001080
----------	---	--

ALPINE NECKWARMER



SNA001360 | W01
BLUEBERRY



SNA001360 | 73B
HORN BROWN



SNA001360 | 69B
TEA LEAF



SNA001360 | 65B
SILVER LINING



SNA001360 | X16
BLACK INK



SNA001360 | 74B
RAISIN



SNA001360 | 70B
FALLEN ROCK



SNA001360 | 67B
LIGHT JADE



SNA001360 | 872
JET BLACK

SIZES OS	FABRIC WOOL SUPER BRUSH 30% WOOL (MERINO), 67% POLYESTER, 3% ELASTANE PACKAGING BIODEGRADABLE CORNSTARCH BAG	 SNA001360
----------	---	--

WANDERLUST NECKWARMER



SNA013340 | W01
BLUEBERRY



SNA013340 | 72B
PINKY PINK



SNA013340 | 67B
LIGHT JADE



SNA013340 | 620
FRESH WHITE



SNA013340 | X16
BLACK INK



SNA013340 | 73B
HORN BROWN



SNA013340 | 71B
ROAN ROUGE



SNA013340 | 872
JET BLACK



SNA013340 | 140
DEEP SEA MELANGE

SIZES OS	FABRIC WOOL SUPER BRUSH 30% WOOL (MERINO), 67% POLYESTER, 3% ELASTANE PACKAGING BIODEGRADABLE CORNSTARCH BAG	 SNA013340
----------	---	--

SN ALL DAY SOCKS 2-PACK



SNA001400 | 67D
PRUGNIA MELANGE
SAMPLE



SNA001400 | 68D
FIORDO MELANGE
SAMPLE



SNA001400 | 69D
SALVIA
SAMPLE



SNA001400 | 70D
OTTANIO
MELANGE
SAMPLE



SNA001400 | 436
METAL GREY/
FRESH WHITE



SNA001400 | 550
NAVY BLAZER/
WING GREY



SNA001400 | N38
OLIVE NIGHT/
JET BLACK



SNA001400 | S15
JET BLACK/
VAPOR GREY



SNA001400 | U88
FUCHSIA RED/
ILLUMINATING



SNA001400 | V01
WINE TASTING/
PIRATE GREY



SNA001400 | V61
ILLUMINATING/
DEEP FOREST



SNA001400 | V70
DEEP FOREST/
WINE TASTING

<p>SIZES 36-39, 39-42, 42-45, 45-48</p>	<p>FABRIC SUPER SOCK MERINO 72% WOOL (MERINO), 25% POLYESTER, 3% ELASTANE PACKAGING PAPER-WRAP</p>	 SNA001400
--	---	--

SN COSY SOCKS 2-PACK



SNA001410 | U10
OLIVE NIGHT/TAWNY
MUSTARD



SNA001410 | S15
JET BLACK/VAPOR GREY



SNA001410 | 550
NAVY BLAZER/WING
GREY



SNA001410 | U88
FUCHSIA RED/
ILLUMINATING



SNA001410 | 428
RED ORANGE/OCEAN

<p>SIZES 36-39, 39-42, 42-45, 45-48</p>	<p>FABRIC SUPER ALPACA KNIT 72% WOOL (ALPACA), 45% ACRYLIC, 8% POLYAMIDE, 2% ELASTANE PACKAGING PAPER-WRAP</p>	 <p>SNA001410</p>
--	---	--

SN INVISIBLE SOCKS



SNA001530 | G35
TRUE NAVY

SNA001530 | 872
JET BLACK



SNA001530 | 620
FRESH WHITE

<p>SIZES 36-39, 39-42, 42-45, 45-48</p>	<p>FABRIC SUPER SOCK MERINO 72% WOOL (MERINO), 25% POLYESTER, 3% ELASTANE PACKAGING PAPER-WRAP</p>	 <p>SNA001530</p>
--	---	--

YOGA MAT



SNA003010 | 001
CAVIAR



SNA003010 | 210
SHADOW BLUE



SNA003010 | 283
DEAUVILLE MAUVE



SNA003010 | 290
TRUE RED



SNA003010 | 560
TWILIGHT



FABRIC **NATURAL RUBBER 100% TPE**
PACKAGING **POLYBAG**

SIZES **OS**

KARANA BLOCK



SNA003020 | COR
CORK



FABRIC **CORC 100% CORK**
PACKAGING **POLYBAG**

SIZES **OS**

[sn]

super.natural



MERINO WOOL – A MARVEL OF NATURE

Merino sheep are among the oldest and most resilient breeds in the world. This particular sheep has its origin in North Africa and is globally known for its unique characteristics.

The merino sheep are well prepared for every climate zone and defy both, the icy cold and intense heat. Due to the natural texture of their fur, they can easily cope with temperature differences up to 40 degrees – and what works for animals often applies to humans. That's where the biggest benefit of merino wool comes in: it has a cooling effect at warmer temperatures and a warming one on cold days.

The fine new merino wool is obtained from living sheep. The good thing about it: the sheep's fur grows back naturally, thus the wool is naturally ecological. At super.natural, we rely on the origin, which is why we source our merino wool from African farms. Further, we rely on the German worsted yarn manufacturer Süd-wolle. As the world leader in worsted fabrics for weaving, circular and flat knitting, the company follows the latest eco-certifications, including Bluesign and Oeko-Tex standards.



THE IDEA

Aiming to combine the advantages of merino wool and synthetic fiber, we founded the brand **super.natural** in Switzerland in 2012. True to our motto #merinomadebetter, the natural and synthetic fibers perfectly complement each other, providing maximum comfort and functionality. The merino mix completely eliminates the disadvantages of both fibres – it is the birth of the perfect blend of merino wool and synthetic fiber.



THE PRODUCTS

Our functional BASE products for everyday use, made of 50% merino wool and 50% polyester, form the foundation of **super.natural**. But why should we only use this unique fiber mix for sports? To fully exploit the benefits of this mix of materials, we have developed a timeless **super.natural** collection that suits any wardrobe. Our **super.natural** styles offer an irresistible combination of comfort, style and functionality.

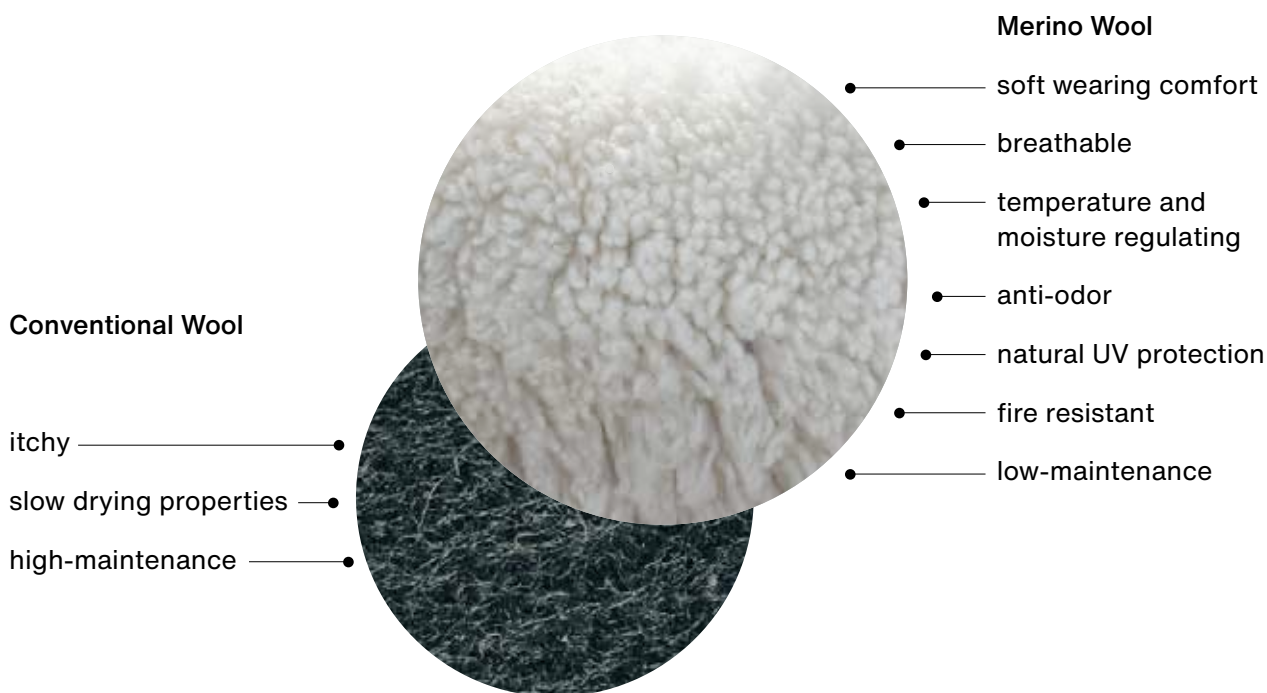

COMFY TO WEAR, EASY TO CARE.



Merino wool can absorb up to a third of its own weight in moisture, while polyester speeds up the removal of the moisture from the material. This combination offers you optimal comfort – with no trace of dampness.



The innovative combination of fibers can withstand a regular wash up to 40° C – no need for a separate wool wash. Our merino mix is incredible easy to care for.



The stabilising effect of the synthetic fibers means you can also put super.natural products in the dryer.



The fiber mix combines the natural elasticity of merino wool with the durability of polyester, enabling a uniquely stable shape and impressive longevity.



The tightly-knit connection between the materials creates an extremely soft surface that doesn't itch and offers incredible natural comfort.



The antibacterial effect of the enzyme keratin, which is a natural component of merino wool, prevents unpleasant odors from developing – even after profuse sweating or wearing the product multiple times.



Merino wool regulates temperature: it cools you down in hot temperatures and during increased activity, and warms you up in cold weather or when you take a break.

STILL HAVE QUESTIONS?

You might find the answer you're looking for here:

Do merino mix products start to smell more quickly than 100% merino?

Merino mix products can remove existing moisture from the material more quickly than 100% merino wool. To benefit from merino wool's antibacterial effect, you only need a proportion of 30% wool. The rapid moisture transportation of our fiber mix removes bacteria from what would be a fertile breeding ground, meaning unpleasant smells develop much more slowly. You won't have to worry about odors even after sweat-inducing activities or wearing the items multiple times.

What is mulesing? Is this procedure also a problem with super.natural products?

Mulesing, an unpleasant procedure to prevent flystrike in merino sheep, predominantly occurs in Australia. It involves the removal of strips of skin from around the hind legs and buttocks of the sheep – an incredibly painful process and a very controversial topic in sheep farming. To counteract the issue of mulesing, the wool used in super.natural products comes exclusively from African farms. As the flies are not present in this region, mulesing is not necessary.

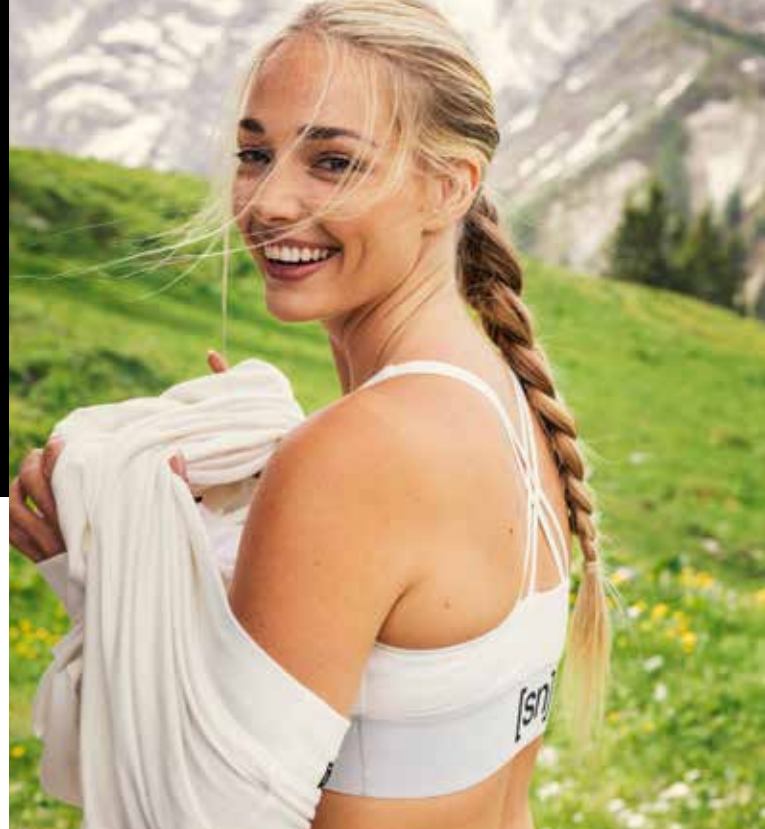

How do I look after super.natural products properly?

super.natural products can simply be put in the washing machine at 40° C, and can even be tumble dried. Unlike 100% merino wool products, they can be cared for just like your usual clothes without the risk of shrinkage or of holes appearing. However, to best protect the odor-blocking enzymes in the merino fibers, it is recommended to use a wool detergent.

Why don't super.natural products itch?

The quality of wool is measured using its fiber strength. That means that the thinner the fibers, the softer it feels, and the higher the quality. super.natural uses merino wool with a measurement of 17 microns, which puts the wool in the 'fine' quality class. As a comparison, conventional sheep's wool measures at 30-50 microns.

SUPER.NATURAL IN EUROPE:

Austria, Belgium, Denmark, Finland, France, Germany, Italy,
Netherlands, Norway, Poland, Spain, Switzerland, Sweden, UK, Canada

CONTACT & SHOWROOM:

super.natural Europe GmbH, Ridlerstrasse 35a, D-80339 Munich

phone: +49 (0) 89 18 91 72 57

office@sn-europe.com / www.supernatural-merino.com