



SPRING-SUMMER 2027 COLLECTION



LIVE MORE NOW



INDEX

Novelties 04

Adult Collection

· Socks	13
· Gloves	32
· Caps & Hats	35
· Neckwear	62
· Motorbike Collection	82
· Headbands	85
· Beanies	94
· Arm Sleeves	97

Youth - Kids Collection

· Caps	99
· Neckwear	105

Retail Fixtures & POS 108

· Technical Features	121
----------------------	-----

TRACING OUR LEGACY



1992
THE ADVENTURE BEGINS
Joan Rojas creates the first seamless multifunctional neckwear.

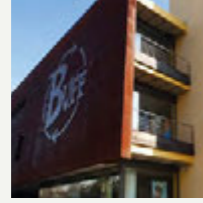

2002
THINK BIG. STAY LOCAL
We move into our new factory in Igualada and open an office in the United States.



2006
LIGHTWEIGHT PERFORMANCE
We add headbands to our collection, offering a minimalist solution for moisture management and comfort.

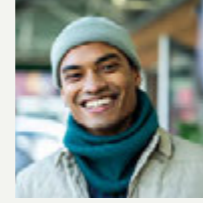

2015
THE CITY ADVENTURE BEGINS
We launch our lifestyle collection, producing cozy knitted beanies and neck warmers for city adventures.



2018
DON'T WASTE IT. WEAR IT
We introduce yarn made from recycled plastic bottles to create our Original EcoStretch.

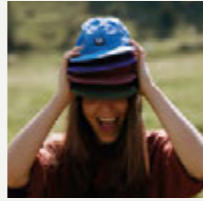

EXPANDING VERSATILITY WITH CAPS
We launch performance caps with sun protection and moisture-wicking fabrics.



1995
EUROPE FALLS IN LOVE WITH BUFF®

The seamless multifunctional neckwear becomes a game-changer for outdoor enthusiasts, gaining fans across Europe.

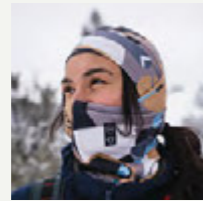
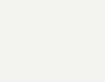
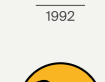

2005
COLD-WEATHER PROTECTION
We expand our range with balaclavas, designed to provide full coverage and protection.

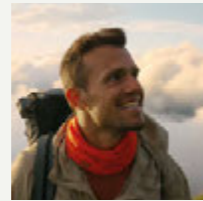

2009
THE POWER OF NATURE
We introduce Merino wool to our products, and it becomes a key part of our collection thanks to its exceptional qualities.



2017
PACKABLE CAPS
We start producing packable caps that fold easily and keep their shape.

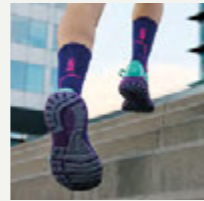

2026
THE NEXT STEP: SOCKS & GLOVES ENTER THE SCENE
We launch our first-ever socks and gloves collection to complement our iconic neckwear and headwear collection.



SUSTAINABLE COMMITMENT



of production is done in our carbon-neutral Barcelona factory.



Certified B Corporation™
Learn more at [bcorp.com](https://www.bcorp.com)



of units sold during 2024/25 comprise natural or recycled materials.

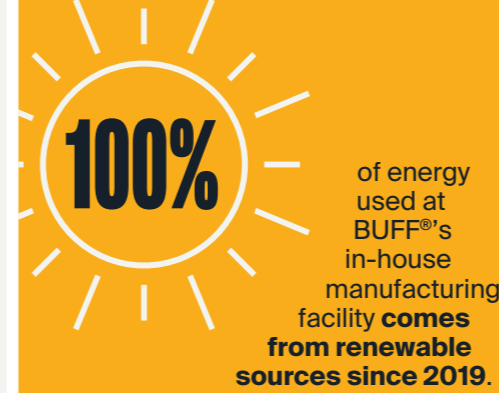

of suppliers are sourced locally in Spain, reducing carbon impact and supporting regional economies.



61M

Million plastic bottles recycled

61 million plastic bottles recycled since 2018 to make BUFF® products as sustainable as possible.



0 fabric waste

The seamless construction of our multifunctional neckwear **creates zero fabric waste in the manufacturing process.**



Carbon neutrality

We achieved carbon neutrality in all our direct operations.



FROM HEAD TO TOE



WEAR YOUR SHADE SS27 COLLECTION

Designed for long days under open skies. The SS27 collection brings together breathable performance, versatile styles, and reliable sun protection, made to move from morning commutes to full-day adventures.

Sun protection shouldn't be a "maybe". Across selected SS27 styles, we continue to expand our UPF 50 fabrics, delivering reliable coverage built directly into the material. Our UPF 50 fabrics block 98% of UVA and UVB radiation, helping you stay comfortably covered wherever the day takes you.

79% of our headwear and neckwear collection includes fabrics rated UPF 50 according to AS/NZS 4399:2017 and conforms to Regulation (EU) 2016/425 as Category I Personal Protective Equipment against natural UV radiation. Products that are not UPF 50 certified: Merino wool families, DryFix® families, Trucker Cap, Explore Trucker Cap, Speed Visor, 5 Panel Air Cap, Rain Bucket, Rain Booney, Fastwick Headband and EcoStretch Beanie.

Protection applies to covered skin; performance may be reduced if the fabric is stretched, wet, or at seams. See the USER INFORMATION attached to the product for complete information.



BUFF® is proud to partner with The Skin Cancer Foundation, dedicated to the prevention of skin cancer through sun protection education. Products with CoolNet UV® and Original EcoStretch fabrics are certified for their effective UV protection



Run



Hike



Hike



Outleisure



FROM HEAD TO TOE - AIR CAPSULE



NEW COOLNET UV® AIR

COOLER. LIGHTER. BETTER PERFORMANCE. UPF 50+

When the sun is high and the pace picks up, you don't need more gear – you need smarter gear. CoolNet UV® Air delivers sun protection that feels light and airy against your skin, with fresh2SKIN® technology for an instant cooling effect on contact.

Featuring Outlast® temperature regulation and UPF 50+ certification, it reflects our commitment to developing innovative, high-performance solutions for real-world conditions.

CoolNet UV® Air keeps you cooler, longer.



UPF 50+ SUN PROTECTION



INSTANTLY COOLING UPON CONTACT, POWERED BY OUTLAST®



MADE WITH 95% RECYCLED CONTENT

UPGRADE VS CURRENT COOLNET UV®

- 60% longer-lasting coolness
- 35% better instant cooling
- 12% lighter
- 15% better moisture management
- Higher UV protection

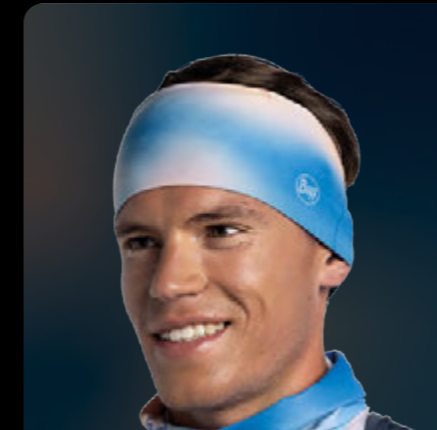
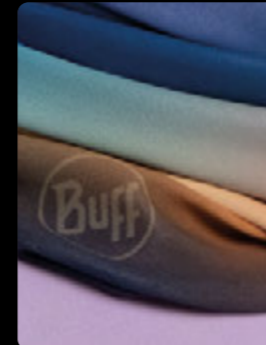

Dawn



Golden Hour



Sunset



Twilight

NEW THIS SEASON



COOLNET UV® AIR MULTIFUNCTIONAL NECKWEAR

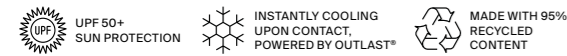

Instant chill. Endless motion.
Ultralight and seamless, delivering cooling comfort for high-energy days.



TECH UV BANDANA



A new angle on performance.
A versatile square design that blends sun-ready function with modern style.



MERINO LW PRINTS HEADBAND



Naturally ahead of the elements.
Soft merino comfort with bold prints and temperature-balancing performance.



NEW THIS SEASON



COOLNET™ AIR QUARTER SOCKS

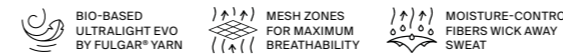

Engineered to breathe.
Performance-driven comfort that keeps airflow high and fatigue low.



COOLNET™ AIR CREW SOCKS



Elevate every stride.
Breathable, stable and ready for miles ahead.



COOLNET™ ANKLE SOCKS

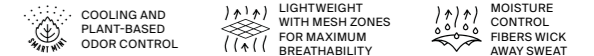

Fresh from the first step.
Lightweight comfort with breathable support for everyday movement.



5 PANEL AIR CAP



Let the airflow lead.
Ultralight and breathable, made to keep you cool when the pace picks up.



5 PANEL PEAK CAP



Built to endure.
A streamlined 5-panel cap designed for sun-filled days and lasting outdoor performance.



VISTA UV BOONEY HAT



Go wide on coverage.
Structured and ready for long days outside, wherever the trail takes you.



RIO GRANDE GLOVES

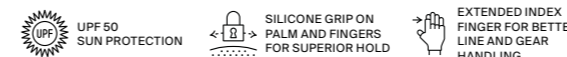

Control every cast.
Grip-driven performance designed for precision on the water.



KEYS GLOVES

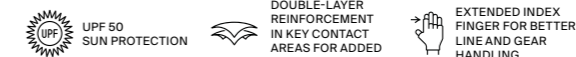

Reinforced where it matters.
Durable angler gloves built for demanding days on deck.

PROTEAM COLLECTION

Inspired by the iconic BUFF® logo, our new **ProTeam Collection** infuses strength and athleticism in dynamic black and white designs. The bold print incorporates a touch of speed, featuring an angled wordmark that conveys velocity and a contemporary digital aesthetic. A modern interpretation of our logo reinforces our deep connection to the brand's origin, while yellow accents highlight our longstanding association with this vibrant color. A fresh perspective that brings new energy to the Pro Team collection.



**COOLNET UV®
PACK SPEED CAP
26001114 YELLOW**
S/M 135796.114.20.00
L/XL 135796.114.30.00

**PACK SPEED CAP
LOGO BLACK**
S/M 135796.999.20.00
L/XL 135796.999.30.00

**PACK CYCLE CAP
LOGO BLACK**
136161.999.10.00

**COOLNET UV®
LOGO MULTI**
135790.555.10.00

**5 PANEL GO CAP
LOGO YELLOW**
S/M 135785.114.20.00
L/XL 135785.114.30.00

**5 PANEL GO CAP
26001000 WHITE**
S/M 135785.000.20.00
L/XL 135785.000.30.00



**EXPLORE TRUCKER CAP
CRAM LOGO BLACK**
L/XL 137850.999.30.00

**SPEED CAP
SOLID WHITE**
S/M 137787.000.20.00
L/XL 137787.000.30.00

**TRUCKER CAP
LOGO BLACK**
L/XL 135788.999.30.00

**5 PANEL GO CAP
LOGO BLACK**
S/M 135785.999.20.00
L/XL 135785.999.30.00

**COOLNET UV®
WIDE HEADBAND
LOGO MULTI**
135789.555.10.00

**COOLNET UV®
WIDE HEADBAND
LOGO YELLOW**
137159.114.10.00

SS27
ADULT COLLECTION

SOCKS

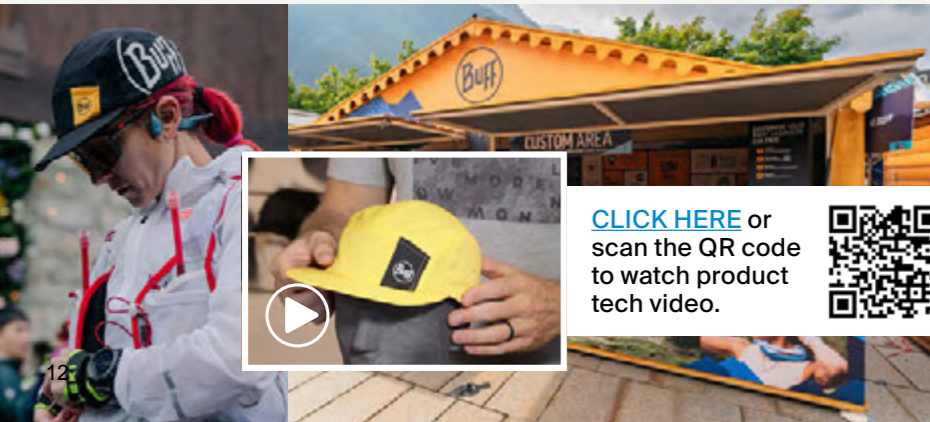

[CLICK HERE](#) or scan the QR code to watch product tech video.



SOCKS COMPARISON



BEST FOR
RUN



	200218.787	137789.538	137791.641	138869.823	200220.303	138871.706
	COOLNET™ AIR	COOLNET™	DRYFLX®	THERMONET®	MERINO LIGHTWEIGHT	MERINO MIDWEIGHT
LENGTH	Quarter & Crew	Ankle, Quarter & Crew	Quarter & Crew	Crew	Quarter & Crew	Crew
BEST FOR	Run	Run	Run / hike	Hike	Hike	Hike
KEY TECHNICAL TRAIT	 Bio-based ultralight yarn and cooling effect	 Cooling and plant-based odor control technology	 Quick-dry breathable knit	 PrimaLoft® active warmth	 Merino wool - natural temperature regulation	 Merino wool - natural temperature regulation
WEATHER	Warm	Warm	Cool	Cold	Cool	Cold
WEIGHT	Ultralight	Lightweight	Lightweight	Midweight	Lightweight	Midweight
CUSHION	Minimal	Light	Light	Medium	Light	Medium

COOLNET™ AIR QUARTER



BIO-BASED
ULTRALIGHT EVO
BY FULGAR® YARN

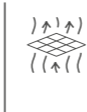

MESH ZONES
FOR MAXIMUM
BREATHABILITY



MOISTURE-CONTROL
FIBERS WICK AWAY
SWEAT

Composition:
88% Polyamide, 12% Elastane.

Made in Spain

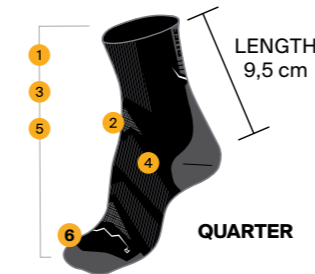

TECHNICAL FEATURES

- Bio-Based ultralight Evo by Fulgar® Yarn.
- Mesh zones for maximum breathability.
- Moisture-control fibers wick away sweat.
- Engineered arch compression for stability.
- Smart Mint Cooling and plant-based odor control.
- Blister-free speed.

BUFF® SOCKS SIZE

SIZE	EU	UK
S	36 - 38	3 ½ - 5
M	39 - 41	5 ½ - 7
L	42 - 44	7 ½ - 10
XL	45 - 47	10 ½ - 12



NEW
27002999 BLACK
S 200219.999.03.00
M 200219.999.04.00
L 200219.999.05.00
XL 200219.999.06.00



NEW
27002787 NAVY
S 200219.787.03.00
M 200219.787.04.00
L 200219.787.05.00
XL 200219.787.06.00



NEW
27002000 WHITE
S 200219.000.03.00
M 200219.000.04.00
L 200219.000.05.00
XL 200219.000.06.00



NEW
27002904 MIST
S 200219.904.03.00
M 200219.904.04.00
L 200219.904.05.00
XL 200219.904.06.00



NEW
27002338 DUNE
S 200219.338.03.00
M 200219.338.04.00
L 200219.338.05.00
XL 200219.338.06.00



NEW
27002607 ORCHID
S 200219.607.03.00
M 200219.607.04.00
L 200219.607.05.00
XL 200219.607.06.00

COOLNET™ AIR CREW



BIO-BASED
ULTRALIGHT EVO
BY FULGAR® YARN



MESH ZONES
FOR MAXIMUM
BREATHABILITY



MOISTURE-CONTROL
FIBERS WICK AWAY
SWEAT

Composition:

88% Polyamide, 12% Elastane.

Made in Spain

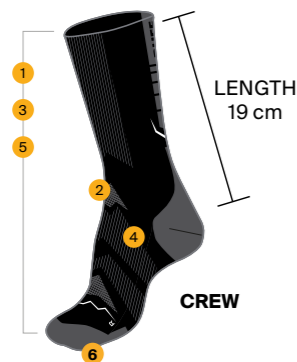

CREW

TECHNICAL FEATURES

- 1 Bio-Based ultralight Evo by Fulgar® Yarn.
- 2 Mesh zones for maximum breathability.
- 3 Moisture-control fibers wick away sweat.
- 4 Engineered arch compression for stability.
- 5 Smart Mint Cooling and plant-based odor control.
- 6 Blister-free speed.

BUFF® SOCKS SIZE

SIZE	EU	UK
S	36 - 38	3 ½ - 5
M	39 - 41	5 ½ - 7
L	42 - 44	7 ½ - 10
XL	45 - 47	10 ½ - 12



NEW
27003999 BLACK
S 200218.999.03.00
M 200218.999.04.00
L 200218.999.05.00
XL 200218.999.06.00



NEW
27003787 NAVY
S 200218.787.03.00
M 200218.787.04.00
L 200218.787.05.00
XL 200218.787.06.00



NEW
27003000 WHITE
S 200218.000.03.00
M 200218.000.04.00
L 200218.000.05.00
XL 200218.000.06.00



NEW
27003904 MIST
S 200218.904.03.00
M 200218.904.04.00
L 200218.904.05.00
XL 200218.904.06.00



NEW
27003338 DUNE
S 200218.338.03.00
M 200218.338.04.00
L 200218.338.05.00
XL 200218.338.06.00



NEW
27003607 ORCHID
S 200218.607.03.00
M 200218.607.04.00
L 200218.607.05.00
XL 200218.607.06.00



COOLNET™ ANKLE



SMART MINT
COOLING AND
PLANT-BASED
ODOR CONTROL



LIGHTWEIGHT WITH
MESH ZONES FOR
MAXIMUM
BREATHABILITY



MOISTURE-CONTROL
FIBERS WICK AWAY
SWEAT

Composition:

53% Polyamide, 25% Polyester (Recycled), 22% Elastane.

Made in Italy



NEW
27001999 BLACK
S 200217.999.03.00
M 200217.999.04.00
L 200217.999.05.00
XL 200217.999.06.00



NEW
27001787 NAVY
S 200217.787.03.00
M 200217.787.04.00
L 200217.787.05.00
XL 200217.787.06.00



NEW
27001000 WHITE
S 200217.000.03.00
M 200217.000.04.00
L 200217.000.05.00
XL 200217.000.06.00

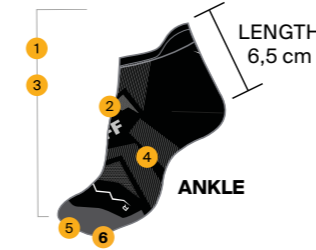

ANKLE

TECHNICAL FEATURES

- 1 Smart Mint Cooling and Odor Technology powered by HeiQ®.
- 2 Lightweight with mesh zones for maximum breathability.
- 3 Moisture-control fibers wick away sweat.
- 4 Engineered arch compression for stability.
- 5 Flat seam toe.
- 6 Light-cushioned zones for blister-free speed.

BUFF® SOCKS SIZE

SIZE	EU	UK
S	36 - 38	3 ½ - 5
M	39 - 41	5 ½ - 7
L	42 - 44	7 ½ - 10
XL	45 - 47	10 ½ - 12



NEW
27001724 DULL BLUE
S 200217.724.03.00
M 200217.724.04.00
L 200217.724.05.00
XL 200217.724.06.00



NEW
27001225 PEACH FLUOR
S 200217.225.03.00
M 200217.225.04.00
L 200217.225.05.00
XL 200217.225.06.00



NEW
27001538 PINK
S 200217.538.03.00
M 200217.538.04.00
L 200217.538.05.00
XL 200217.538.06.00





COOLNET™ QUARTER



COOLING AND
PLANT-BASED
ODOR CONTROL



LIGHTWEIGHT WITH
MESH ZONES FOR
MAXIMUM
BREATHABILITY



MOISTURE-CONTROL
FIBERS WICK AWAY
SWEAT

Composition:

53% Polyamide, 25% Polyester (Recycled), 22% Elastane.

Made in Spain



26040901 GRAPHITE
S 137788.901.03.00
M 137788.901.04.00
L 137788.901.05.00
XL 137788.901.06.00



26040999 BLACK
S 137788.999.03.00
M 137788.999.04.00
L 137788.999.05.00
XL 137788.999.06.00



NEW
26040787 NAVY
S 137788.787.03.00
M 137788.787.04.00
L 137788.787.05.00
XL 137788.787.06.00



26040724 DULL BLUE
S 137788.724.03.00
M 137788.724.04.00
L 137788.724.05.00
XL 137788.724.06.00



26040303 DESERT
S 137788.303.03.00
M 137788.303.04.00
L 137788.303.05.00
XL 137788.303.06.00



NEW
26040225 PEACH FLUOR
S 137788.225.03.00
M 137788.225.04.00
L 137788.225.05.00
XL 137788.225.06.00



26040538 PINK
S 137788.538.03.00
M 137788.538.04.00
L 137788.538.05.00
XL 137788.538.06.00

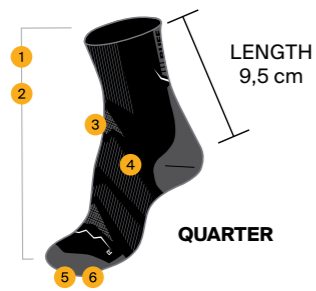

TECHNICAL FEATURES

- 1 Smart Mint Cooling and Odor Technology powered by HeiQ®.
- 2 Lightweight with mesh zones for maximum breathability.
- 3 Moisture-control fibers wick away sweat.
- 4 Engineered arch compression for stability.
- 5 Flat seam toe.
- 6 Light-cushioned zones for blister-free speed.

BUFF® SOCKS SIZE

SIZE	EU	UK
S	36 - 38	3 ½ - 5
M	39 - 41	5 ½ - 7
L	42 - 44	7 ½ - 10
XL	45 - 47	10 ½ - 12



26040000 WHITE
S 137788.000.03.00
M 137788.000.04.00
L 137788.000.05.00
XL 137788.000.06.00



26040801 LIME
S 137788.801.03.00
M 137788.801.04.00
L 137788.801.05.00
XL 137788.801.06.00



26040826 SEAGROVE GREEN
S 137788.826.03.00
M 137788.826.04.00
L 137788.826.05.00
XL 137788.826.06.00



COOLNET™ CREW



COOLING AND
PLANT-BASED
ODOR CONTROL

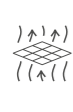

LIGHTWEIGHT
WITH MESH ZONES
FOR MAXIMUM
BREATHABILITY



MOISTURE-CONTROL
FIBERS WICK AWAY
SWEAT

Composition:
53% Polyamide, 25% Polyester (Recycled), 22% Elastane.

Made in Spain

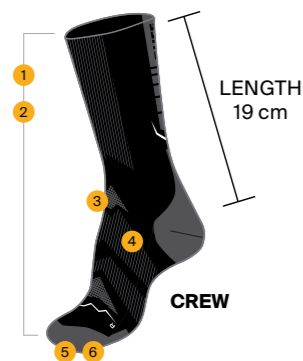

TECHNICAL FEATURES

- 1 Smart Mint Cooling and Odor Technology powered by HeiQ®.
- 2 Lightweight with mesh zones for maximum breathability.
- 3 Moisture-control fibers wick away sweat.
- 4 Engineered arch compression for stability.
- 5 Flat seam toe.
- 6 Light-cushioned zones for blister-free speed.

BUFF® SOCKS SIZE

SIZE	EU	UK
S	36 - 38	3 ½ - 5
M	39 - 41	5 ½ - 7
L	42 - 44	7 ½ - 10
XL	45 - 47	10 ½ - 12



26041901 GRAPHITE
S 137789.901.03.00
M 137789.901.04.00
L 137789.901.05.00
XL 137789.901.06.00



26041999 BLACK
S 137789.999.03.00
M 137789.999.04.00
L 137789.999.05.00
XL 137789.999.06.00

NEW



26041787 NAVY
S 137789.787.03.00
M 137789.787.04.00
L 137789.787.05.00
XL 137789.787.06.00



26041724 DULL BLUE
S 137789.724.03.00
M 137789.724.04.00
L 137789.724.05.00
XL 137789.724.06.00



26041303 DESERT
S 137789.303.03.00
M 137789.303.04.00
L 137789.303.05.00
XL 137789.303.06.00

NEW



26041225 PEACH FLUOR
S 137789.225.03.00
M 137789.225.04.00
L 137789.225.05.00
XL 137789.225.06.00



26041538 PINK
S 137789.538.03.00
M 137789.538.04.00
L 137789.538.05.00
XL 137789.538.06.00



26041000 WHITE
S 137789.000.03.00
M 137789.000.04.00
L 137789.000.05.00
XL 137789.000.06.00



26041801 LIME
S 137789.801.03.00
M 137789.801.04.00
L 137789.801.05.00
XL 137789.801.06.00



26041826 SEAGROVE GREEN
S 137789.826.03.00
M 137789.826.04.00
L 137789.826.05.00
XL 137789.826.06.00





DRYFLX® QUARTER



ENGINEERED ARCH
COMPRESSION FOR
STABILITY

QUICK-DRY FABRIC
WITH MAXIMUM
BREATHABILITY

LIGHT-CUSHIONED ZONES
FOR BLISTER-FREE SPEED

Composition:

58% Polyamide, 20% Elastane, 18% Polyester (Recycled),
4% Polyamide (Recycled).

Made in Spain

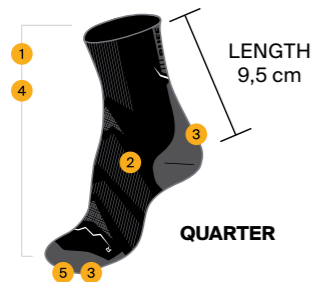

TECHNICAL FEATURES

- 1 Quick-dry fabric with maximum breathability.
- 2 Engineered arch compression for stability.
- 3 Light-cushioned zones for blister-free speed.
- 4 Smart Mint Cooling and Odor Technology powered by HeiQ®.
- 5 Flat seam toe.

BUFF® SOCKS SIZE

SIZE	EU	UK
S	36 - 38	3 ½ - 5
M	39 - 41	5 ½ - 7
L	42 - 44	7 ½ - 10
XL	45 - 47	10 ½ - 12



26042999 BLACK
S 137790.999.03.00



26042707 BLUE
S 137790.707.03.00



26042725 WASHED BLUE
S 137790.725.03.00



26042933 LIGHT GREY
S 137790.933.03.00



26042858 GINGKO
S 137790.858.03.00



NEW
26042706 TEAL
S 137790.706.03.00



26042740 ULTRAMARINE
S 137790.740.03.00



NEW
26042641 IRIS
S 137790.641.03.00



BEST FOR
RUN / HIKE

DRYFLX® CREW



QUICK-DRY FABRIC
WITH MAXIMUM
BREATHABILITY



ENGINEERED ARCH
COMPRESSION FOR
STABILITY



LIGHT-CUSHIONED ZONES
FOR BLISTER-FREE SPEED

Composition:

58% Polyamide, 20% Elastane, 18% Polyester (Recycled),
4% Polyamide (Recycled).

Made in Spain

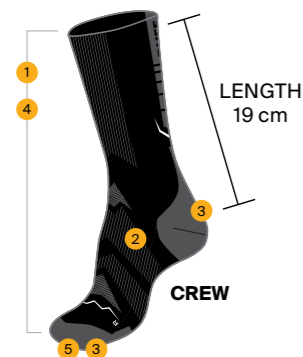

TECHNICAL FEATURES

- 1 Quick-dry fabric with maximum breathability.
- 2 Engineered arch compression for stability.
- 3 Light-cushioned zones for blister-free speed.
- 4 Smart Mint Cooling and Odor Technology powered by HeiQ®.
- 5 Flat seam toe.

BUFF® SOCKS SIZE

SIZE	EU	UK
S	36 - 38	3 ½ - 5
M	39 - 41	5 ½ - 7
L	42 - 44	7 ½ - 10
XL	45 - 47	10 ½ - 12



NEW 26043706 TEAL
S 137791.706.03.00
M 137791.706.04.00
L 137791.706.05.00
XL 137791.706.06.00



26043740 ULTRAMARINE
S 137791.740.03.00
M 137791.740.04.00
L 137791.740.05.00
XL 137791.740.06.00



NEW 26043641 IRIS
S 137791.641.03.00
M 137791.641.04.00
L 137791.641.05.00
XL 137791.641.06.00



26043999 BLACK
S 137791.999.03.00
M 137791.999.04.00
L 137791.999.05.00
XL 137791.999.06.00



26043707 BLUE
S 137791.707.03.00
M 137791.707.04.00
L 137791.707.05.00
XL 137791.707.06.00



26043725 WASHED BLUE
S 137791.725.03.00
M 137791.725.04.00
L 137791.725.05.00
XL 137791.725.06.00



26043933 LIGHT GREY
S 137791.933.03.00
M 137791.933.04.00
L 137791.933.05.00
XL 137791.933.06.00



26043858 GINGKO
S 137791.858.03.00
M 137791.858.04.00
L 137791.858.05.00
XL 137791.858.06.00



BEST FOR
HIKE

THERMONET® CREW



ACTIVE WARMTH
POWERED BY
PRIMALOFT®



ENGINEERED ARCH
COMPRESSION FOR
STABILITY



BREATHABLE MOISTURE-
CONTROL FIBERS WICK AWAY
SWEAT

Composition:

37% Polyamide, 28% Recycled Polyester, 19% Polyester, 16% Elastane.

Made in Spain

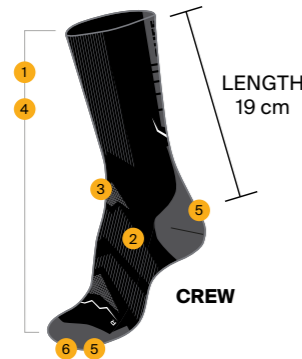

TECHNICAL FEATURES

- 1 Active warmth powered by PrimaLoft®.
- 2 Engineered arch compression for stability.
- 3 Breathable moisture-control fibers wick away sweat.
- 4 Performance construction for grip and no-blisters.
- 5 Mapped light-cushioned zones for all-day endurance.
- 6 Flat seam toe.

BUFF® SOCKS SIZE

SIZE	EU	UK
S	36 - 38	3 ½ - 5
M	39 - 41	5 ½ - 7
L	42 - 44	7 ½ - 10
XL	45 - 47	10 ½ - 12



26051999 BLACK
S 138869.999.03.00
M 138869.999.04.00
L 138869.999.05.00
XL 138869.999.06.00



26051835 OLIVE
S 138869.835.03.00
M 138869.835.04.00
L 138869.835.05.00
XL 138869.835.06.00



26051823 BEETLE GREEN
S 138869.823.03.00
M 138869.823.04.00
L 138869.823.05.00
XL 138869.823.06.00



BEST FOR
HIKE

MERINO LIGHTWEIGHT QUARTER



NATURALLY ODOR-
CONTROLLING AND TEMPERATURE-
REGULATING



MAPPED LIGHT-CUSHIONED
ZONES FOR ALL-DAY
ENDURANCE



HIGH MOISTURE
MANAGEMENT

Composition:

48% Polyamide, 27% Polyester (Recycled), 22% Wool, 3% Elastane.

Made in Italy

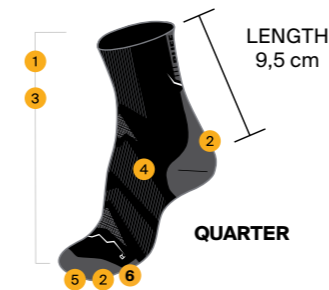

TECHNICAL FEATURES

- 1 Naturally odor-controlling and temperature-regulating.
- 2 Mapped light-cushioned zones for all-day endurance.
- 3 High moisture management.
- 4 Engineered arch compression for stability.
- 5 Flat seam toe.
- 6 Blister-free.

BUFF® SOCKS SIZE

SIZE	EU	UK
S	36 - 38	3 ½ - 5
M	39 - 41	5 ½ - 7
L	42 - 44	7 ½ - 10
XL	45 - 47	10 ½ - 12



26048999 BLACK
S 137792.999.03.00
M 137792.999.04.00
L 137792.999.05.00
XL 137792.999.06.00



NEW 26048937 GREY
S 137792.937.03.00
M 137792.937.04.00
L 137792.937.05.00
XL 137792.937.06.00



NEW 27006787 NAVY
S 200225.787.03.00
M 200225.787.04.00
L 200225.787.05.00
XL 200225.787.06.00



26049707 BLUE
S 137793.707.03.00
M 137793.707.04.00
L 137793.707.05.00
XL 137793.707.06.00



NEW 27006542 RASPBERRY PINK
S 200225.542.03.00
M 200225.542.04.00
L 200225.542.05.00
XL 200225.542.06.00



26048221 GINGER
S 137792.221.03.00
M 137792.221.04.00
L 137792.221.05.00
XL 137792.221.06.00





26049560 FLAMINGO
S 137793.560.03.00
M 137793.560.04.00
L 137793.560.05.00
XL 137793.560.06.00



NEW

26049539 LIGHT PINK
S 137793.539.03.00
M 137793.539.04.00
L 137793.539.05.00
XL 137793.539.06.00



BEST FOR
HIKE

MERINO LIGHTWEIGHT CREW



NATURALLY ODOR-
CONTROLLING
AND TEMPERATURE-
REGULATING



MAPPED LIGHT-CUSHIONED
ZONES FOR ALL-DAY
ENDURANCE



HIGH MOISTURE
MANAGEMENT

Composition:
47% Polyamide, 27% Polyester (Recycled),
22% Wool, 4% Elastane.

Made in Italy

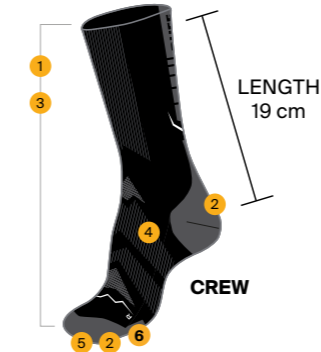

TECHNICAL FEATURES

- 1 Naturally odor-controlling and temperature-regulating.
- 2 Mapped light-cushioned zones for all-day endurance.
- 3 High moisture management.
- 4 Engineered arch compression for stability.
- 5 Flat seam toe.
- 6 Blister-free.

BUFF® SOCKS SIZE

SIZE	EU	UK
S	36 - 38	3 ½ - 5
M	39 - 41	5 ½ - 7
L	42 - 44	7 ½ - 10
XL	45 - 47	10 ½ - 12



26044901 GRAPHITE
S 137795.901.03.00
M 137795.901.04.00
L 137795.901.05.00
XL 137795.901.06.00



26045999 BLACK
S 137796.999.03.00
M 137796.999.04.00
L 137796.999.05.00
XL 137796.999.06.00



26044538 PINK
S 137795.538.03.00
M 137795.538.04.00
L 137795.538.05.00
XL 137795.538.06.00



26045937 GREY
S 137796.937.03.00
M 137796.937.04.00
L 137796.937.05.00
XL 137796.937.06.00



NEW

27005787 NAVY
S 200220.787.03.00
M 200220.787.04.00
L 200220.787.05.00
XL 200220.787.06.00



NEW

26045702 STORM BLUE
S 137795.702.03.00
M 137795.702.04.00
L 137795.702.05.00
XL 137795.702.06.00





26046707 BLUE
S 137797.707.03.00



M 137797.707.04.00



L 137797.707.05.00



XL 137797.707.06.00



NEW 27005303 DESERT
S 200220.303.03.00



M 200220.303.04.00



L 200220.303.05.00



XL 200220.303.06.00



26045221 GINGER
S 137796.221.03.00



M 137796.221.04.00



L 137796.221.05.00



XL 137796.221.06.00



26046560 FLAMINGO
S 137797.560.03.00



M 137797.560.04.00



L 137797.560.05.00



XL 137797.560.06.00



26044706 TEAL
S 137795.706.03.00



M 137795.706.04.00



L 137795.706.05.00



XL 137795.706.06.00



**KEY
STYLE**



NEW 26046539 LIGHT PINK
S 137797.539.03.00



M 137797.539.04.00



L 137797.539.05.00



XL 137797.539.06.00



BEST FOR
HIKE

MERINO MIDWEIGHT CREW



NATURALLY ODOR-
CONTROLLING AND TEMPERATURE-
REGULATING



MAPPED MEDIUM-CUSHIONED
ZONES FOR ALL-DAY
ENDURANCE



ENGINEERED ARCH
COMPRESSION FOR
STABILITY

Composition:
57% Wool, 41% Polyamide, 2% Elastane.

Made in Italy



26053999 BLACK
S 138870.999.03.00



M 138870.999.04.00



L 138870.999.05.00



XL 138870.999.06.00



26054779 NIGHT BLUE
S 138871.779.03.00



M 138871.779.04.00



L 138871.779.05.00



XL 138871.779.06.00



26053707 BLUE
S 138870.707.03.00



M 138870.707.04.00



L 138870.707.05.00



XL 138870.707.06.00



26054706 TEAL
S 138871.706.03.00



M 138871.706.04.00



L 138871.706.05.00



XL 138871.706.06.00



TECHNICAL FEATURES

- 1 Naturally odor-controlling and temperature-regulating.
- 2 Mapped medium-cushioned zones for all-day endurance.
- 3 Engineered arch compression for stability.
- 4 Flat seam toe.
- 5 Blister-free.

BUFF® SOCKS SIZE

SIZE	EU	UK
S	36 - 38	3 ½ - 5
M	39 - 41	5 ½ - 7
L	42 - 44	7 ½ - 10
XL	45 - 47	10 ½ - 12



26053607 ORCHID
S 138870.607.03.00



M 138870.607.04.00



L 138870.607.05.00



XL 138870.607.06.00



26054823 BEETLE GREEN
S 138871.823.03.00



M 138871.823.04.00



L 138871.823.05.00



XL 138871.823.06.00



26053403 WINE
S 138870.403.03.00



M 138870.403.04.00



L 138870.403.05.00



XL 138870.403.06.00



GLOVES



ANGLER

RIO GRANDE GLOVES



UPF 50
SUN PROTECTION



SILICONE GRIP ON
PALM AND FINGERS
FOR SUPERIOR HOLD



EXTENDED INDEX FINGER
FOR BETTER LINE AND
GEAR HANDLING

Composition:

Main fabric: 88% Polyester, 12% Elastane.
Grip reinforcement: 100% Polyester.

Made in Asia



NEW
27007704 LIGHT BLUE
S 200206.704.03.00
M 200206.704.04.00
L 200206.704.05.00
XL 200206.704.06.00



NEW
27007933 LIGHT GREY
S 200206.933.03.00
M 200206.933.04.00
L 200206.933.05.00
XL 200206.933.06.00



NEW
27008000 WHITE
S 200207.000.03.00
M 200207.000.04.00
L 200207.000.05.00
XL 200207.000.06.00





KEYS GLOVES



UPF 50
SUN PROTECTION



DOUBLE-LAYER
REINFORCEMENT IN KEY
CONTACT AREAS FOR
ADDED DURABILITY



EXTENDED INDEX FINGER
FOR BETTER LINE AND
GEAR HANDLING

Composition:

Main fabric: 90% Polyester, 10% Elastane.

Grip reinforcement: 100% Polyester.

Made in Asia



KEY
STYLE

NEW

27007704 LIGHT BLUE
S 200226.704.03.00



M 200226.704.04.00



L 200226.704.05.00



XL 200226.704.06.00



KEY
STYLE

NEW

27008000 WHITE
S 200227.000.03.00



M 200227.000.04.00



L 200227.000.05.00



XL 200227.000.06.00

Pairing clip to keep
gloves together

Faux suede tab for
easy on and off

Silicone grip on
palm and fingers for
superior hold

Extended index
finger for better line
and gear handling

Highly breathable
fabric for maximum
dexterity

High-resistance stitching
for long-lasting durability



SS27
ADULT COLLECTION

CAPS & HATS



CAPS & HATS COMPARISON



KEY TECHNICAL TRAIT

BEST FOR RUNNING



200166.560.30.00

5 PANEL GO CAP

Lightweight breathable construction with 76% recycled content and moisture-wicking sweatband for all-day comfort



137787.225.30.00

SPEED CAP

Lightweight construction with airflow panels for enhanced ventilation and quick-dry fabric



135792.904.30.00

COOLNET UV® PACK SPEED CAP

Ultralight packable design and cooling technology with 90% recycled content



137739.225.10.00

SPEED VISOR

Flexible visor with adjustable flat tape closure for lightweight comfort



200241.338.10.00

5 PANEL PEAK CAP

Lightweight technical design with elastic flat tape closure for secure fit



200377.338.10.00

5 PANEL AIR CAP

Ultralight construction with mesh crown and quick-dry fabric



135764.954.30.00

DESERT CAP

Extended sun-protection design with multi-position neck coverage

BEST FOR TREKKING & HIKING



135605.607.30.00

ADVENTURE BUCKET HAT

Full-coverage stashable construction with adjustable drawstring



135763.737.30.00

GO BUCKET HAT

Flexible bucket construction with elastic sweatband for a secure and comfortable fit



125344.315.20.00

EXPLORE BOONEY HAT

Technical wide-brim and stashable construction with adjustable chinstrap



200378.459.20.00

VISTA UV BOONEY HAT

Structured wide brim made with 96% recycled content



137845.351.20.00

RAIN BUCKET HAT

360° water-repellent bucket construction with bonded seams



138742.999.30.00

RAIN BOONEY HAT

360° water-repellent booney construction with bonded seams



136161.999.10.00

PACK CYCLE CAP

Lightweight, packable cycling design made with 81% recycled content

KEY TECHNICAL TRAIT

CAPS & HATS COMPARISON



KEY TECHNICAL TRAIT

BEST FOR EVERYDAY



137847.787.10.00

5 PANEL VENTURE CAP

100% cotton structured construction with moisture-wicking sweatband



135604.607.30.00

SUMMIT CAP

Technical 4-way stretch construction with laser-cut ventilation holes



131299.337.10.00

BASEBALL CAP

Classic structured construction for all-day comfort



137738.854.30.00

MILITARY CAP

Flat-top construction with adjustable tape closure for precise fit



200385.779.30.00

TRUCKER CAP

Classic trucker construction with adjustable closure for everyday comfort



133561.809.30.00

EXPLORE TRUCKER CAP

Breathable trucker construction with mesh for enhanced airflow



5 PANEL GO CAP



UPF 50
SUN PROTECTION



LIGHTWEIGHT
BREATHABLE
CONSTRUCTION



MADE WITH 76%
RECYCLED CONTENT

Composition:

Crown: 48% Polyester, 47% Recycled Polyester, 5% Elastane, **Visor and undervisor:** 48% Polyester, 47% Recycled Polyester, 5% Elastane. **Side mesh panels:** 94% Recycled Polyester, 6% Elastane. **Inner sweatband:** 100% Recycled Polyester.

Made in Barcelona



SOLID BLACK
S/M 119490.999.20.00
L/XL 119490.999.30.00



SOLID WHITE
S/M 119490.000.20.00
L/XL 119490.000.30.00



SOLID TEAL
S/M 119490.706.20.00
L/XL 119490.706.30.00



SOLID GLORY BLUE
S/M 119490.746.20.00
L/XL 119490.746.30.00



NEW
26003851 MOSS GREEN
S/M 125314.851.20.00
L/XL 125314.851.30.00



DOMUS STEEL
S/M 125314.909.20.00
L/XL 125314.909.30.00



NEW
2700D560 FLAMINGO
S/M 200166.560.20.00
L/XL 200166.560.30.00



NEW
2700D904 MIST
S/M 200166.904.20.00
L/XL 200166.904.30.00



NEW
2700D555 MULTI
S/M 200166.555.20.00
L/XL 200166.555.30.00



NEW
DOMUS DARK DENIM
S/M 125314.766.20.00
L/XL 125314.766.30.00



NEW
2700E607 ORCHID
S/M 200167.607.20.00
L/XL 200167.607.30.00



SOLID MIST
S/M 119490.904.20.00
L/XL 119490.904.30.00



DOMUS CITRON
S/M 125314.802.20.00
L/XL 125314.802.30.00



DOMUS KHAKI
S/M 125314.854.20.00
L/XL 125314.854.30.00



NEW
26001000 WHITE
S/M 135785.000.20.00
L/XL 135785.000.30.00



LOGO BLACK
S/M 135785.999.20.00
L/XL 135785.999.30.00



LOGO YELLOW
S/M 135785.114.20.00
L/XL 135785.114.30.00



NEW
2701R000 WHITE
S/M 200809.000.20.00
L/XL 200809.000.30.00



NEW
26003333 COPPER
S/M 125314.333.20.00
L/XL 125314.333.30.00



DOMUS AZALEA
S/M 125314.513.20.00
L/XL 125314.513.30.00



DOMUS SEAGROVE GREEN
S/M 125314.826.20.00
L/XL 125314.826.30.00



PROTEAM

SAM TAYLOR



SUN PROTECTION FOR
EVERYDAY USE



SPEED CAP



UPF 50
SUN PROTECTION



LIGHTWEIGHT
BREATHABLE
CONSTRUCTION



REFLECTIVE ELEMENTS
THAT GLOW WHEN
ILLUMINATED

Composition:

Crown: 100% Nylon, **Visor:** 100% Nylon.
Inner Sweatband: 100% Polyester.

Made in Asia



SOLID BLACK
S/M 137787.999.20.00



L/XL 137787.999.30.00



SOLID GLORY BLUE
S/M 137787.746.20.00



L/XL 137787.746.30.00



SOLID TUNDRA KHAKI
S/M 137787.859.20.00



L/XL 137787.859.30.00



NEW 27000225 PEACH FLUOR
S/M 137787.225.20.00



L/XL 137787.225.30.00



SOLID LIME
S/M 137787.801.20.00



L/XL 137787.801.30.00



SOLID MIST
S/M 137787.904.20.00



L/XL 137787.904.30.00



NEW 27000640 LILAC SAND
S/M 137787.640.20.00



L/XL 137787.640.30.00

PRO TEAM



SOLID ASH
S/M 137787.914.20.00



L/XL 137787.914.30.00



NEW 27000338 DUNE
S/M 137787.338.20.00



L/XL 137787.338.30.00



SOLID WHITE
S/M 137787.000.20.00



L/XL 137787.000.30.00

COOLING EFFECT FOR
WARM WEATHER



COOLNET UV® PACK SPEED CAP



COOLING
TREATMENT



UPF 50
SUN PROTECTION



VENTILATED FOR
ENHANCED AIRFLOW

Composition:

Crown and Bill: 86% Recycled Polyester, 14% Elastane,
Inner Sweatband: 100% Recycled Polyester.

Made in Barcelona

Made with 90% recycled content



ACRO BLACK
S/M 135791.999.20.00



L/XL 135791.999.30.00



ACRO BIRCH GREY
S/M 135791.954.20.00



L/XL 135791.954.30.00



NEW 2701S607 ORCHID
S/M 135791.607.20.00



L/XL 135791.607.30.00



EUKAR NAVY
S/M 135792.787.20.00



L/XL 135792.787.30.00



NEW 26074904 MIST
S/M 135792.904.20.00



L/XL 135792.904.30.00



ORISA TEAL
S/M 137857.706.20.00



L/XL 137857.706.30.00



ORISA AZALEA
S/M 137857.513.20.00



L/XL 137857.513.30.00



NEW 2701Q779 NIGHT BLUE
S/M 200624.779.20.00



L/XL 200624.779.30.00

PROTEAM



NEW 2701Q338 DUNE
S/M 200624.338.20.00



L/XL 200624.338.30.00



NEW 26001114 YELLOW
S/M 135796.114.20.00



L/XL 135796.114.30.00



P LOGO BLACK
S/M 135796.999.20.00



L/XL 135796.999.30.00

New matte fabric



Adjustable elastic band

Laser-cut ventilation holes

Inner mesh sweatband

Front reflective logo that glows when illuminated

Lightweight curved visor



Comfortable ponytail opening



Laser-cut ventilation holes

Minimalistic elastic closure with lateral stopper

Front reflective logo that glows when illuminated



Packable construction

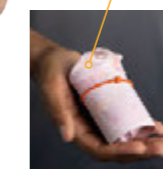



SPEED VISOR



FLEXIBLE VISOR



ADJUSTABLE FLAT TAPE CLOSURE



MOISTURE-WICKING SWEATBAND



SOLID BLACK
137739.999.10.00



SOLID WHITE
137739.000.10.00



NEW

27000225 PEACH FLUOR
137739.225.10.00



SOLID MIST
137739.904.10.00



NEW

27000338 DUNE
137739.338.10.00



PACK CYCLE CAP



UPF 50
SUN PROTECTION



PACKABLE CONSTRUCTION



MADE WITH 81% RECYCLED CONTENT



NEW

LOGO BLACK
136161.999.10.00



Composition:
Crown: 94% Recycled Polyester, 6% Elastane.
Visor: 100% Recycled Polyester.
Inner sweatband: 94% Recycled Polyester, 6% Elastane.

Made in Barcelona

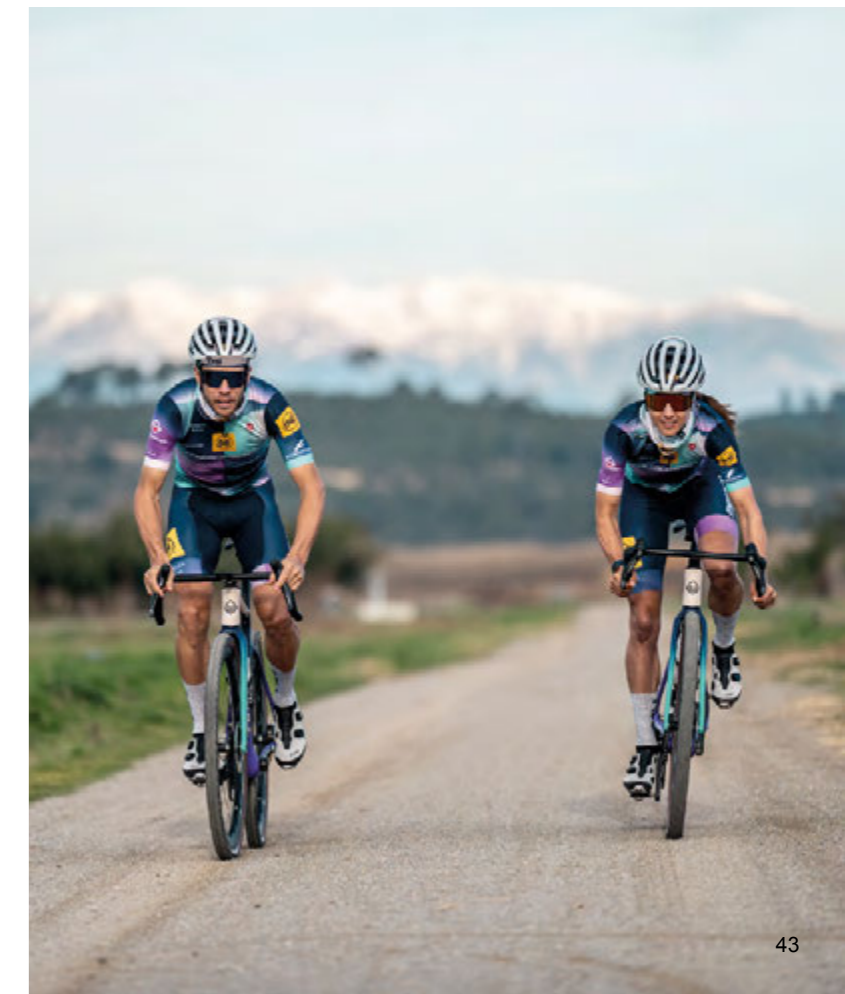

SUN PROTECTION FOR
EVERYDAY USE



5 PANEL PEAK CAP



UPF 50
SUN PROTECTION



ADJUSTABLE
FASTENER CLIP



ENGINEERED
TO RESIST

Composition:

Crown And Bill: 100% Polyamide.
Inner Sweatband: 100% Polyester.

Made in Asia



NEW

27000787 NAVY
200241.787.10.00



NEW

27000333 COPPER
200241.333.10.00



NEW

27000338 DUNE
200241.338.10.00



NEW

27000618 FLINT
200241.618.10.00



VERSATILE COVERAGE FOR
EVERYDAY USE



5 PANEL AIR CAP



ENHANCED
AIRFLOW



QUICK-DRY
PERFORMANCE



BREATHABLE
MESH CROWN

Composition:

Front Panel: 100% Recycled Polyamide.
Back Panels: 100% Polyester.
Visor: 100% Recycled Polyamide.
Inner Sweatband: 92% Recycled Polyester,
8% Polypropylene.

Made in Asia



NEW

27000999 BLACK
200379.999.10.00



NEW

27000000 WHITE
200379.000.10.00



NEW

2701G NAVY
200377.787.10.00



NEW

2701G DUNE
200377.338.10.00





5 PANEL VENTURE CAP



UPF 50
SUN PROTECTION



100% COTTON



MOISTURE-WICKING
SWEATBAND

Composition:
Crown And Bill: 100% Cotton.
Undervisor: 100% Cotton.
Inner Sweatband: 100% Polyester.

Made in Asia



SOLID CAMEL
137846.337.10.00



27012787 NAVY
137846.787.10.00



NEW

27000859 TUNDRA KHAKI
137846.859.10.00



ALLVIN KHAKI
137847.854.10.00



ALLVIN SAND
137847.302.10.00



NEW

ALLVIN NAVY
137847.787.10.00



NEW

27012525 LILAC
137847.525.10.00



NEW

27012839 BASIL GREEN
137847.839.10.00



SUMMIT CAP



UPF 50
SUN PROTECTION



4-WAY STRETCH
FABRIC



LASER-CUT
VENTILATION HOLES

Composition:
Crown And Bill: 90% Nylon 10% Elastane.
Inner Sweatband: 100% Polyester.

Made in Asia

Technical fabric construction
Moisture-wicking sweatband
Laser-cut ventilation holes



SOLID BLACK
S/M 135604.999.20.00



L/XL 135604.999.30.00



SOLID WHITE
S/M 135604.000.20.00



L/XL 135604.000.30.00



SOLID ASH
S/M 135604.914.20.00



L/XL 135604.914.30.00



SOLID NIGHT BLUE
S/M 135604.779.20.00



L/XL 135604.779.30.00



SOLID CAMEL
S/M 135604.337.20.00



L/XL 135604.337.30.00



SOLID DESERT
S/M 137053.303.20.00



L/XL 137053.303.30.00



SOLID KHAKI
S/M 135604.854.20.00



L/XL 135604.854.30.00



SOLID POWDER
S/M 135604.342.20.00



L/XL 135604.342.30.00



SOLID FLINT
S/M 135604.618.20.00



L/XL 135604.618.30.00



NEW

27000607 ORCHID
S/M 135604.607.20.00



L/XL 135604.607.30.00





SUN PROTECTION FOR
EVERYDAY USE



SOLID TUNDRA KHAKI
S/M 135604.859.20.00
L/XL 135604.859.30.00



SOLID STONE BLUE
S/M 135604.754.20.00
L/XL 135604.754.30.00

CAMINO



CAMINO
S/M 137217.787.20.00
L/XL 137217.787.30.00

BASEBALL CAP



UPF 50
SUN PROTECTION



MOISTURE-WICKING
SWEATBAND



COMFORTABLE
ALL-DAY FIT



SOLID ZIRE MILITARY
131299.846.10.00



SOLID ZIRE STEEL
131299.909.10.00



SOLID ZIRE NAVY
131299.787.10.00



SOLID ZIRE CAMEL
131299.337.10.00

Composition:
Crown: 100% Cotton.
Visor: 100% Cotton.
Undervisor: 100% Cotton.
Adjustable Strap: 100% Cotton.
Inner Sweatband: 100% Polyester.

Made in Asia



Quick-drying,
breathable material

Moisture-
wicking
sweatband



MILITARY CAP



UPF 50
SUN PROTECTION



ADJUSTABLE FLAT
TAPE CLOSURE



MOISTURE-WICKING
SWEATBAND

Composition:

Crown and Bill: 90% Nylon, 10% Elastane.
Inner Sweatband: 100% Polyester.

Made in Asia



SOLID KHAKI
S/M 137738.854.20.00
L/XL 137738.854.30.00



NEW 27000303 DESERT
S/M 137738.303.20.00
L/XL 137738.303.30.00



NEW 27000754 STONE BLUE
S/M 137738.754.20.00
L/XL 137738.754.30.00



SOLID TUNDRA KHAKI
S/M 137738.859.20.00
L/X 137738.859.30.00



Moisture-wicking
sweatband



Adjustable
flat tape
closure for
perfect fit

TRUCKER CAP

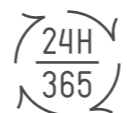

COMFORTABLE
ALL-DAY FIT



ADJUSTABLE
CLOSURE



MOISTURE-WICKING
SWEATBAND

Composition:

Crown: 100% Polyester.
Visor: 100% Cotton.
Inner Sweatband: 100% Polyester.

Made in Asia

ONE SIZE FITS ALL

High-quality
mesh

Adjustable closure



Moisture-wicking
sweatband



BRAK STONE BLUE
122599.754.10.00



BRAK KHAKI
122599.854.30.00



NEW 2700Y779 NIGHT BLUE
200385.779.30.00



NEW 2700M787 NAVY
200373.787.30.00



NJARI MULTI
125363.555.30.00



NEW 27011748 MOROCCAN BLUE
200387.748.30.00



DARRYL WHITE
131402.000.30.00



LACH MULTI
133556.555.30.00



NEW 2700Z904 MIST
200386.904.30.00



LUSTER FLINT
135756.618.30.00



VERSATILE COVERAGE FOR
EVERYDAY USE



BOUGI GINGER
135757.221.30.00



ENIA MULTI
137840.555.30.00



MOOK CREAM
137843.006.30.00



CHARA MINT
137844.813.30.00



LOGO BLACK
135788.999.30.00



PROTEAM

EXPLORE TRUCKER CAP

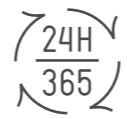

COMFORTABLE
ALL-DAY FIT



ADJUSTABLE FLAT
TAPE CLOSURE



MOISTURE-WICKING
SWEATBAND



SOOR TUNDRA KHAKI
135760.859.30.00



WATE FOREST
133561.809.30.00



LEWEN NAVY
137851.787.30.00



LUAND CORDAGE
137852.350.30.00



Composition:
Front Panel: 100% Cotton.
Back Panels: 100% Polyester.
Visor: 100% Cotton.
Undervisor: 100% Cotton.
Inner Sweatband: 100% Polyester.

Made in Asia

ANGLER



LAKE RIVER KHAKI
135830.854.30.00



SALTY GREEN
136003.845.30.00



PROTEAM



CRAM LOGO BLACK
137850.999.30.00



Adjustable flat
tape closure

Moisture-wicking
sweatband



ADVENTURE BUCKET HAT



UPF 50
SUN PROTECTION



ADJUSTABLE
DRAWSTRING
CLOSURE



INTEGRATED
SELF-STORAGE
POCKET

Composition:

Crown And Bill: 90% Nylon, 10% Elastane.
Inner Sweatband: 100% Polyester.

Made in Asia



SOLID TUNDRA KHAKI
S/M 135605.859.20.00



L/XL 135605.859.30.00



SOLID ASH
S/M 135605.914.20.00



L/XL 135605.914.30.00



SOLID SAND
S/M 135605.302.20.00



L/XL 135605.302.30.00



SOLID STONE BLUE
S/M 135605.754.20.00



L/XL 135605.754.30.00



NEW

27000607 ORCHID
S/M 135605.607.20.00



L/XL 135605.607.30.00



SOLID FLINT
S/M 135605.618.20.00



L/XL 135605.618.30.00



Adjustable
drawstring
closure



Stashable

GO BUCKET HAT



UPF 50
SUN PROTECTION



LIGHTWEIGHT
BREATHABLE
CONSTRUCTION



ELASTIC SWEATBAND
FOR PERFECT FIT

Composition:

Crown and Bill: 100% Nylon.
Undervisor: 100% Nylon.
Elastic Sweatband: 52% Nylon, 37% Polyester,
11% Elastane.

Made in Asia



SOLID PISTACHIO
S/M 135763.349.20.00



L/XL 135763.349.30.00



NEW

27000333 COPPER
S/M 135763.333.20.00



L/XL 135763.333.30.00



NEW

27000787 NAVY
S/M 135763.787.20.00



L/XL 135763.787.30.00



SOLID TUNDRA KHAKI
S/M 135763.859.20.00



L/XL 135763.859.30.00



360° brim

Elastic
sweatband
for perfect fit



Adjustable
drawstring
closure



SOLID PURPLISH
S/M 135763.609.20.00



L/XL 135763.609.30.00



SOLID FLINT
S/M 135763.618.20.00



L/XL 135763.618.30.00



SOLID TEAL
S/M 135763.706.20.00



L/XL 135763.706.30.00



LAST
CHANGE



SUN PROTECTION FOR
EVERYDAY USE



NEW

27000338 DUNE
S/M 135763.338.20.00



L/XL 135763.338.30.00



LAST CHANCE

SOLID GINGER
S/M 135763.221.20.00



L/XL 135763.221.30.00



EXPLORE BOONEY HAT



UPF 50
SUN PROTECTION

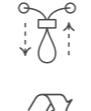

ADJUSTABLE
CHINSTRAP



MADE WITH 100%
RECYCLED CONTENT

Composition:

Top crown: 100% Recycled Nylon.

Low strap: 100% Recycled Nylon.

Upper strap: 100% Recycled Polyester.

Brim: 100% Recycled Nylon.

Inner sweatband: 100% Recycled Polyester.

Made in Asia



RANDALL BRINDLE
S/M 125344.315.20.00



L/XL 125344.315.30.00



HETCH FOREST
S/M 137848.809.20.00



L/XL 137848.809.30.00



SOLID FAWN
S/M 135362.346.20.00



L/XL 135362.346.30.00



SOLID LIGHT GREY
S/M 135362.933.20.00



L/XL 135362.933.30.00



Adjustable
chinstrap

Stashable



HARQ MULTI
S/M 119528.555.20.00



L/XL 119528.555.30.00



NEW

27000341 ROSEWOOD
S/M 135362.341.20.00



L/XL 135362.341.30.00



SOLID BRINDLE
S/M 135362.315.20.00



L/XL 135362.315.30.00



NEW

27009904 MIST
S/M 200183.904.20.00



L/XL 200183.904.30.00

SUN PROTECTION FOR
EVERYDAY USE



SUN PROTECTION FOR
EVERYDAY USE



VISTA UV BOONEY HAT



UPF 50
SUN PROTECTION



STRUCTURED
WIDE BRIM



MADE WITH 96%
RECYCLED CONTENT

KEY
STYLE



NEW

27000859 TUNDRA KHAKI
S/M 200378.859.20.00



L/XL 200378.859.30.00



NEW

27000343 DESERT TAN
S/M 200378.343.20.00



L/XL 200378.343.30.00



NEW

27000904 MIST
S/M 200378.904.20.00



L/XL 200378.904.30.00



Composition:

Crown And Bill: 100% Polyamide.

Mesh Lining: 95% Polyester, 5% Elastane.

Elastic Sweatband: 52% Polyamide Polyester,
11% Elastane.

Made in Asia

DESERT CAP



360° UPF 50
SUN PROTECTION



MULTIPOSITION NECK
CAPE OVERLAPS FOR
ENHANCED AIRFLOW



MADE WITH 80%
RECYCLED CONTENT



SOLID BIRCH GREY
S/M 135764.954.20.00



L/XL 135764.954.30.00



SOLID WHITE
S/M 135764.000.20.00



L/XL 135764.000.30.00



Composition:

Crown And Bill: 100% Recycled Nylon.

Undervisor: 100% Recycled Nylon.

Cape: 100% Recycled Nylon.

Elastic Sweatband: 51% Nylon, 31% Polyester,
18% Elastane.

Made in Asia



RAIN BUCKET HAT



360° WATER REPELLENT



BONDED SEAMS



LIGHTWEIGHT BREATHABLE CONSTRUCTION



SOLID BLACK
S/M 137845.999.20.00



L/XL 137845.999.30.00



NEW

27000351 SEDIMENT
S/M 137845.351.20.00



L/XL 137845.351.30.00



SOLID DARK DENIM
S/M 137845.766.20.00



L/XL 137845.766.30.00



Composition:

Crown: 83% nylon, 17% spandex.

Inner mesh: 100% Polyester.

Elastic Sweatband: 51% Nylon, 31% Polyester, 18% Elastane.

Made in Asia

Front reflective logo that glows when illuminated



Open for ventilation

Slightly longer in the back to protect neck from rain



RAIN BOONEY HAT



360° WATER REPELLENT



BONDED SEAMS



ADJUSTABLE FIT



SOLID BLACK
S/M 138742.999.20.00



L/XL 138742.999.30.00



SOLID SEDIMENT
S/M 138742.351.20.00



L/XL 138742.351.30.00



Composition:

Crown: 83% Polyamide, 17% Elastane.

Inner mesh: 100% Polyester.

Sweatband: 51% Polyamide, 31% Polyester, 18% Elastane.

Made in Asia

Front reflective logo that glows when illuminated

Elastic sweatband

Adjustable drawstring closure



Slightly longer in the back to protect neck from rain

Bonded seams

Opening for ventilation

Adjustable system

Hook

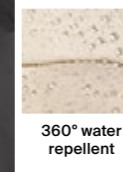











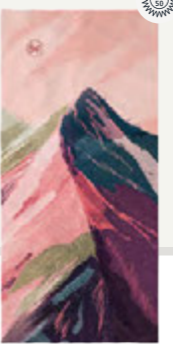
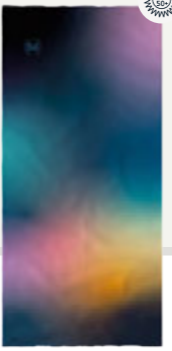

360° water repellent

NECKWEAR



MULTIFUNCTIONAL NECKWEAR COMPARISON



	 138826.707.10.00	 200486.216.10.00	 200810.555.10.00	 200754.779.10.00	 200725.539.10.00	 113010.839.10.00	 118096.706.10.00
	ORIGINAL ECOSTRETCH MULTIFUNCTIONAL NECKWEAR	COOLNET UV® MULTIFUNCTIONAL NECKWEAR	COOLNET UV® AIR MULTIFUNCTIONAL NECKWEAR	TECH UV BANDANA	COOLNET UV® INSECT SHIELD® MULTIFUNCTIONAL NECKWEAR	MERINO LIGHTWEIGHT MULTIFUNCTIONAL NECKWEAR	DRYFLX® MULTIFUNCTIONAL NECKWEAR
ACTIVITY LEVEL	Medium	High	High	High	High	Medium	High
WEATHER	All year	Warm	Warm	Warm	Warm	Cool	Cool
KEY TECHNICAL TRAIT	 Versatile coverage for everyday use	 Cooling and plant-based odor control technology	 Ultralight design with instant cooling technology	 Ultralight and versatile square-shaped design	 Built-in insect shield® protection	 Natural odor control and thermoregulation	 Seamless performance construction with 360° reflective elements
MATERIAL	95% Recycled polyester	95% Recycled polyester	95% Recycled polyester	85% Recycled polyester	95% Recycled polyester	100% Merino wool	71% Recycled polyamide and polyester



COOLNET UV®



UPF 50
SUN PROTECTION



COOLING AND PLANT-BASED
ODOR CONTROL



MADE WITH 95%
RECYCLED CONTENT

Composition:
95% Recycled Polyester, 5% Elastane.

Made in Barcelona



<p>137847.525.10.00</p> <p>NEW 27000851 MOSS GREEN 119328.851.10.00</p>	<p>200624.338.20.00</p> <p>NEW 27000333 COPPER 119328.333.10.00</p>	<p>137847.302.10.00</p> <p>NEW 27000501 ORCHIDEA 119328.501.10.00</p>	<p>SOLID NIGHT BLUE 119328.779.10.00</p>	<p>SOLID BLACK 119328.999.10.00</p>	<p>ANTER BLACK 137866.999.10.00</p>	<p>119490.000.20.00</p> <p>NEW 2700J779 NIGHT BLUE 200479.779.10.00</p>	<p>LOSNE GRAPHITE 137861.901.10.00</p>	<p>137845.999.20.00</p> <p>EON GRAPHITE 128436.901.10.00</p>	<p>NEW 2700I779 NIGHT BLUE 200478.779.10.00</p>
---	---	---	--	---	---	---	--	--	---



Seamless 4-way stretch construction

Ultralight quick-dry fabric

<p>200386.904.30.00</p> <p>SOLID ASH 119328.914.10.00</p>	<p>125314.333.20.00</p> <p>NEW 27000839 BASIL GREEN 119328.839.10.00</p>	<p>200377.787.10.00</p> <p>SOLID SLATE 119328.902.10.00</p>	<p>135792.904.20.00</p> <p>ACES SEAGROVE GREEN 135727.826.10.00</p>	<p>133780.901.10.00</p> <p>MINES GRAPHITE 135726.901.10.00</p>	<p>131299.909.10.00</p> <p>EON BLUE 128436.707.10.00</p>	<p>133803.605.10.00</p> <p>LAVEN MIST 133652.904.10.00</p>	<p>137787.640.20.00</p> <p>WAE PURPLE 133647.605.10.00</p>	<p>NEWA MULTI 131373.555.10.00</p>
---	--	---	---	--	--	--	--	--



137787.225.20.00



NEW

2700Y225 PEACH FLUOR
200487.225.10.00



200167.607.20.00



ESSI FLINT
135926.618.10.00



200241.338.10.00



DOVIC ULTRAMARINE
137864.740.10.00



200438.779.10.00



THEABERRY MULTI
135923.555.10.00



NEW

2700L779 NIGHT BLUE
200481.779.10.00



NIVE TEAL
137867.706.10.00



135763.349.20.00

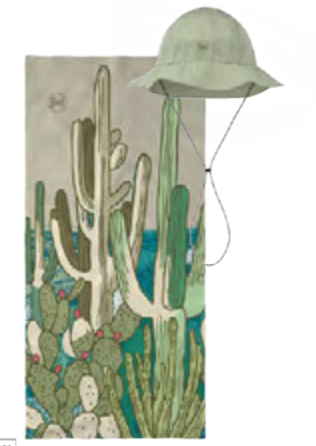

NEW

2700Z859 TUNDRA KHAKI
200488.859.10.00



HETCH FOREST
131382.809.10.00



137787.801.20.00



ADEN ORCHID
137868.607.10.00



138027.513.10.00



SENI AZALEA
137871.513.10.00



137787.338.20.00



NEW

2700X216 PALE PEACH
200486.216.10.00



AKEI BLACK
137870.999.10.00



135905.442.10.00



ARAMAY POPPY
135729.442.10.00



200373.787.30.00



NEW

2700M225 PEACH FLUOR
200482.225.10.00



200241.333.10.00



GUYNAM MULTI
135732.555.10.00



NEW

2700N019 IVORY
200483.019.10.00



RESCA TUNDRA KHAKI
135728.859.10.00



200378.343.20.00



NEW

2700P851 MOSS GREEN
200485.851.10.00



138026.706.10.00



ALER TEAL
137872.706.10.00



BLAX MULTI
137873.555.10.00



135362.341.20.00



NEW

2700O787 NAVY
200484.787.10.00

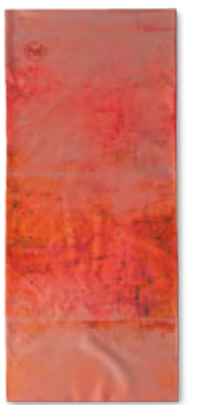

KEFFY NECTARINE
133651.440.10.00



LOER GLORY BLUE
137865.746.10.00



200241.618.10.00



NEW

2700K338 DUNE
200480.338.10.00



CAMINO DE SANTIAGO

A thoughtfully illustrated collection inspired by the **Camino de Santiago**, featuring map details, symbolic stamps, and layered graphics that capture the spirit and heritage of the iconic pilgrimage route



- GEO 120228.555.10.00
- NORTE NAVY 138352.787.10.00
- FRANCES 134425.845.10.00
- CREDENCIAL 120232.555.10.00
- GUIA PEREGRINO 134424.555.10.00
- 27027999 BLACK 200778.999.10.00
- 27022333 COPPER 138352.333.10.00
- CAMINO S/M 137217.787.20.00
- L/XL 137217.787.30.00

SUPERBLOOM

Superbloom by **Nora Bruhn** is a striking collection of richly detailed floral artworks, capturing the depth, movement, and luminous color of flowers in full bloom.



- 2701X606 BERRY 200691.606.10.00
- 2701Y210 APRICOT 200692.210.10.00
- 2701W641 IRIS 200690.641.10.00



ANGLER



- 137848.809.20.00
- 135604.337.20.00
- SOLID MILITARY 119328.846.10.00
- REALTREE EDGE 122624.809.10.00
- REALTREE ASPECT MULTI 131859.555.10.00
- REALTREE ASPECT OCEAN SPRY 131859.567.10.00
- REALTREE ASPECT OCEAN BLUE 131859.737.10.00
- REALTREE ASPECT GRAPHITE 131859.901.10.00



- 136003.845.30.00
- 135604.618.20.00
- 200378.904.20.00
- ABACHAR TROUT MULTI 133843.555.10.00
- DEREK DE YOUNG TROUT CONFETTI 135991.555.10.00
- LAKE RIVER SALTY SEAGROVE GREEN 135993.826.10.00
- UGAL BLUE 138046.707.10.00
- REALTREE APX 138059.555.10.00
- SMALLMOUTH SEAGROVE GREEN 138065.826.10.00



ANGLER



LARGEMOUTH NAVY
138064.787.10.00



LAKE RIVER

135605.302.20.00



LOER MULTI
138087.555.10.00



PROTEAM



LOGO MULTI
135790.555.10.00



137159.114.10.00

SAM TAYLOR

A playful mini collection by **Sam Taylor**, bursting with bold colors, whimsical characters, and lively illustrations that celebrate movement, joy, and imagination

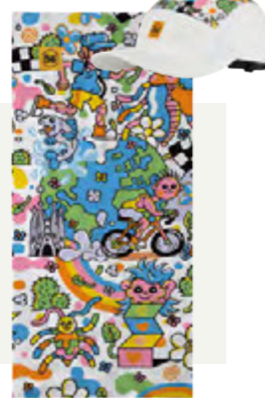

2701R555 MULTI
200873.555.10.00



200809.000.20.00



NATIONAL PARKS

We're paying homage to some of the most majestic places we love to explore. Our National Parks Collection celebrates the nostalgia of park visits. Available in CoolNet UV® so you can rep your favorite parks with the added benefit of UPF 50 sun protection and Smart Mint cooling and natural odor control technology.



GREAT SMOKY NP 137838.555.10.00	GLACIER NP 134757.555.10.00	GRAND CANYON NP 134755.555.10.00	YELLOWSTONE NP 134756.555.10.00	GRAND TETON NP 134760.555.10.00	BANFF NP 137839.555.10.00	ACADIA NP 200504.555.10.00	ROCKY MOUNTAIN NP 134759.555.10.00	ZION NP 134758.555.10.00	YOSEMITE NP 134754.555.10.00
------------------------------------	--------------------------------	-------------------------------------	------------------------------------	------------------------------------	------------------------------	-------------------------------	---------------------------------------	-----------------------------	---------------------------------



ABOUT THE ARTIST:

Northwest artist **Gretchen Leggitt's** murals, fine art and products depict her unique perspective of the natural world, encapsulating the energetic movement of the elements and the nuanced geometry of topography. For this collection, Gretchen uses lines and colors to capture the facets of the stunning landscapes she loves to create within.



COOLING EFFECT FOR WARM WEATHER

COOLNET UV® AIR



UPF 50+ SUN PROTECTION



INSTANTLY COOLING UPON CONTACT, POWERED BY OUTLAST®



MADE WITH 95% RECYCLED CONTENT

Composition:
95% Recycled Polyester, 5% Elastane.

Made in Barcelona



INSECT SHIELD® FOR WARM WEATHER

COOLNET UV® INSECT SHIELD®



UPF 50 SUN PROTECTION



INSECT SHIELD® PROTECTION



MADE WITH 95% RECYCLED CONTENT

Composition:
95% Recycled Polyester, 5% Elastane.

Made in Barcelona



Seamless 4-way stretch construction

Ultra-light fabric for active performance

Engineered to resist pilling over time

200446.715.10.00



NEW

2700D715 CAPE BLUE
200810.715.10.00



200166.904.20.00



NEW

2700D904 MIST
200810.904.10.00



200377.338.10.00



NEW

2700D560 FLAMINGO
200810.560.10.00



200166.555.20.00



KEY STYLE

NEW

2700D555 MULTI
200810.555.10.00



NEW

2700D790 DARK NAVY
200810.790.10.00



NEW

2700D335 DARK BROWN
200810.335.10.00



Ultra-light quick-dry fabric

Seamless 4-way stretch construction

135792.904.20.00



NEW

27000904 MIST
119329.904.10.00



SOLID KHAKI
119329.854.10.00



NEW

27000748 MOROCCAN BLUE
119329.748.10.00



200387.748.30.00



NEW

27000333 COPPER
119329.333.10.00



135763.333.20.00

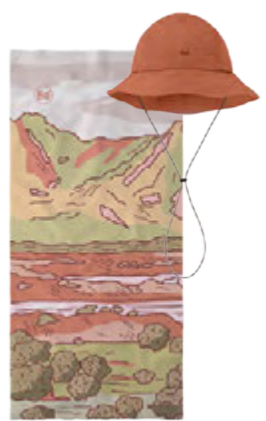

NEW

27010539 LIGHT PINK
200725.539.10.00



NEW

2700L019 IVORY
200721.019.10.00



138024.826.10.00



ESMERALD SEAGROVE GREEN
135746.826.10.00





VERSATILE COVERAGE FOR EVERYDAY USE



200183.904.20.00	135764.954.20.00	138030.513.10.00	135604.342.20.00	131223.555.10.00
RIAKION MULTI 133685.555.10.00	NEW 27009904 MIST 200722.904.10.00	NEW 2700R019 IVORY 200724.019.10.00	ORISA PINK AZALEA 138476.513.10.00	NEW 27011539 LIGHT PINK 200726.539.10.00

ORIGINAL ECOSTRETCH

SEAMLESS 4-WAY STRETCH

UPF 50 SUN PROTECTION

MADE WITH 95% RECYCLED CONTENT

Composition: 95% Recycled Polyester, 5% Elastane.

Made in Barcelona



138031.826.10.00	133778.904.10.00	117818.775.10.00	117818.779.10.00	200447.779.10.00
SOLID AQUA HAZE 117818.775.10.00	SOLID WATER 117818.761.10.00	SOLID NIGHT BLUE 117818.779.10.00	SOLID BLACK 117818.999.10.00	SOLID BLACK 117818.999.10.00

ANGLER

200378.343.20.00	135605.859.20.00	135763.859.20.00
NEW 2700Q555 MULTI 200723.555.10.00	WALLEYE DUSTYBLUE 200821.742.10.00	NEW LARGEMOUTH NAVY 200822.787.10.00

LAKE RIVER LAKE RIVER



129793.632.10.00	134669.999.10.00	137846.859.10.00
LISE MAROON 129793.632.10.00	SPEED GRAPHITE 123436.901.10.00	N_TEMPLE MULTI 132758.555.10.00



COOLING EFFECT FOR WARM WEATHER



135362.933.20.00



Blix Cloud
138821.003.10.00



135763.609.20.00



Dioba Orchid
138822.607.10.00



137845.766.20.00



Archi Blue
138826.707.10.00



Archi Lilac Ice
138826.630.10.00



Gem Tourmaline
136781.756.10.00



Gem Ruby
136780.412.10.00



TECH UV BANDANA



UPF 50
SUN PROTECTION



JUST
44GR.



VERSATILE
SQUARE DESIGN

Composition:
85% Polyester (Recycled), 15% Elastane.

Made in Barcelona



KEY
STYLE

NEW
2700J779 NIGHT BLUE
200754.779.10.00



NEW

2700J338 DUNE
200754.338.10.00



PEAK

A vibrant collection inspired by iconic mountain peaks, featuring bold colors, artistic illustrations, and precise coordinates that bring these legendary landscapes to life.

122724.999.10.00

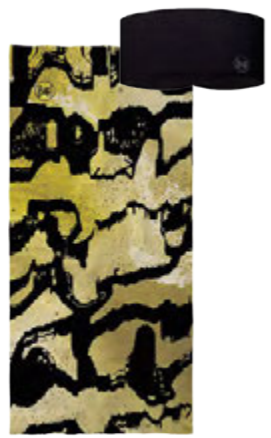

Meyler Olive Green
138948.835.10.00



M-BLANK PEAK MULTI
138349.555.10.00



ALP3 DI SIUSI PEAK MULTI
138350.555.10.00



MATTERHORN PEAK MULTI
138351.555.10.00



MOUNT FUJI PEAK BLUE
139079.707.10.00



TRE CIME PEAK DARK BROWN
139080.335.10.00



NEW

27015607 ORCHID
200756.607.10.00



KEY
STYLE

NEW

27014555 MULTI
200755.555.10.00



QUICK-DRY FOR
HIGH-INTENSITY WORKOUTS

DRYFLX®



REFLECTIVE ELEMENTS
THAT GLOW WHEN
ILLUMINATED*

QUICK-DRY
FABRIC



SEAMLESS
4-WAY STRETCH

Composition:

24,5% Recycled Polyamide, 24,5% Polyamide,
47% Recycled Polyester, 4% Elastane.

Made in Barcelona

*The product is not intended for use as High Visibility Personal Protective Equipment.



NATURAL WARMTH FOR
COOL WEATHER

MERINO LIGHTWEIGHT



100%
MERINO WOOL

125 GM²



NATURALLY
ODOR-RESISTANT



NATURALLY TEMPERATURE-
REGULATING

Composition:

100% merino wool.

Made in Barcelona



118098.999.10.00



SOLID BLACK
118096.999.10.00



118098.706.10.00



SOLID TEAL
118096.706.10.00



SOLID LIGHT GREY
118096.933.10.00



135580.999.10.00



SOLID BLACK
100637.00



135580.937.10.00



SOLID GREY
100202.00



113013.779.10.00



SOLID NIGHT BLUE
113010.779.10.00



SOLID BARK
113010.843.10.00



Made with 71%
recycled content



118098.725.10.00



SOLID WASHED BLUE
118096.725.10.00



118098.641.10.00



SOLID IRIS
118096.641.10.00



SOLID LIME
118096.801.10.00



135580.739.10.00



SOLID CLOUD
113010.003.10.00



KEY
STYLE



SOLID LAKE BLUE
113010.739.10.00



135580.601.10.00



SOLID PANSY
113010.601.10.00





NATURAL WARMTH FOR COOL WEATHER



SOLID FLINT
113010.618.10.00



SOLID LIME
113010.801.10.00



SOLID OLIVE GREEN
113010.835.10.00



NEW 27000333 COPPER
113010.333.10.00



NEW 27000225 PEACH FLUOR
113010.225.10.00



NEW 27000839 BASIL GREEN
113010.839.10.00

200466.225.10.00

MERINO LIGHTWEIGHT PRINTS

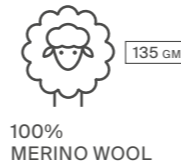

100% MERINO WOOL

135 GM²



DIGITAL PRINTING



NATURALLY ODOR-RESISTANT

Composition:
100% merino wool.

Made in Barcelona

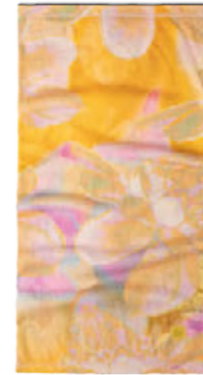

ESMERALD MULTI
137886.555.10.00



NEW 2700L555 MULTI
200347.555.10.00



LOER BLU E
137887.707.10.00



AKEI MULTI
137889.555.10.00

200467.707.10.00

135580.826.10.00



SOLID SEAGROVE GREEN
113010.826.10.00



NEW 26002748 MOROCCAN BLUE
117819.748.10.00



SOLID MULTISTripES TEMPEST
117819.759.10.00

Naturally temperature-regulating



NEW 27017303 DESERT
200349.303.10.00



200465.937.10.00
ALER GREY
137932.937.10.00



200464.513.10.00
ORISA PINK AZALEA
137890.513.10.00



NEW 2700R019 IVORY
200348.019.10.00

KEY STYLE

200464.513.10.00

200465.937.10.00

MOTORBIKE



VERSATILE COVERAGE FOR
EVERYDAY USE



ORIGINAL ECOSTRETCH



SEAMLESS
4-WAY STRETCH



UPF 50
SUN PROTECTION



MADE WITH 95%
RECYCLED CONTENT

Composition:
95% Recycled Polyester, 5% Elastane.

Made in Barcelona



CAMO CASH PINK
120763.538.10.00



CAMO CASH MULTI
120763.555.10.00



BOXX GREY
138357.937.10.00



N-TRIBE BLACK
120732.999.10.00



TANNER LIME
138354.801.10.00



ADAL MULTI
138355.555.10.00



ISUN GRAPHITE
138356.901.10.00





SS27
ADULT COLLECTION



HEADBANDS



REIT BLACK
138358.999.10.00



CIFE MULTI
138359.555.10.00



ALPINESTARS A MULTI
138360.555.10.00

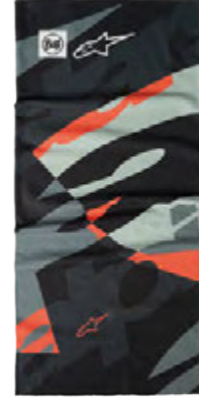

ALPINESTARS B MULTI
138361.555.10.00



ALPINESTARS C MULTI
138362.555.10.00



ALPINESTARS IGNITE BLACK
138362.999.10.00





COOLNET UV® WIDE HEADBAND



UPF 50
SUN PROTECTION



COOLING AND PLANT-BASED
ODOR CONTROL



4-WAY STRETCH
FABRIC

Composition:
95% Recycled Polyester, 5% Elastane.

Made in Barcelona

9.5 cm width

Made with 95%
recycled content



SOLID BLACK
120007.999.10.00



SOLID NIGHT BLU E
120007.779.10.00



NEW

2700J779 NIGHT BLUE
200447.779.10.00



NEW

2700Q748 MOROCCAN BLUE
200448.748.10.00



ESMERALD SEAGROVE GREEN
138024.826.10.00



BONSY GRAPHITE
133780.901.10.00



LAVEN MIST
133778.904.10.00



ACES SEAGROVE GREEN
135909.826.10.00



ALER TEAL
138026.706.10.00



SENI AZALEA
138027.513.10.00



NATIONAL PARKS



NEW

GRAND CANYON NP
200703.555.10.00



NEW

ROCKY MOUNTAIN NP
200704.555.10.00



NEW

GLACIER NP
200702.555.10.00



NEW

2701W641 IRIS
200705.641.10.00



NEW

2701X606 BERRY
200706.606.10.00



NEW

2701Y210 APRICOT
200707.210.10.00



SUPERBLOOM

PROTEAM



LOGO YELLOW
137159.114.10.00



NEW

2700D715 CAPE BLUE
200446.715.10.00



NEW

2700D904 MIST
200446.904.10.00



NEW

2700X216 PALE PEACH
200449.216.10.00



NEW

2700Y225 PEACH FLUOR
200450.225.10.00



SEARY PURPLE
128746.605.10.00



ARAMAY POPPY
135905.442.10.00



COOLING EFFECT FOR WARM WEATHER



COOLNET UV® SLIM HEADBAND



UPF 50
SUN PROTECTION



COOLING AND PLANT-BASED
ODOR CONTROL



SILICONE GRIP FOR
STAY-IN-PLACE FIT

Composition:
93% Recycled Polyester, 5% Elastane, 2% Silicone.

Made in Barcelona



SOLID BLACK
120060.999.10.00



AHIN AZURE
133785.720.10.00



NEW

2700D555 MULTI
200422.555.10.00



ESMERALD FLUOR FUCHSIA
138033.568.10.00



COOLING EFFECT FOR WARM WEATHER



COOLNET UV® ELLIPSE HEADBAND



UPF 50
SUN PROTECTION



COOLING AND PLANT-BASED
ODOR CONTROL



SILICONE GRIP FOR
STAY-IN-PLACE FIT

Composition:
93% Recycled Polyester, 5% Elastane, 2% Silicone.

Made in Barcelona

Two ways to wear



SOLID BLACK
122724.999.10.00



NEW

2700L779 NIGHT BLUE
200438.779.10.00



NEW

2700D560 FLAMINGO
200439.560.10.00



ESMERALD SEAGROVE GREEN
135911.826.10.00



KINGARA MULTI
128752.555.10.00



ORISA PINK AZALEA
138030.513.10.00



LUAD SEAGROVE GREEN
138031.826.10.00



VERSATILE COVERAGE FOR
EVERYDAY USE



FASTWICK HEADBAND

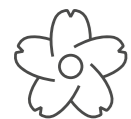

ODOR RESISTANT



QUICK-DRY
FABRIC



MADE WITH 94%
RECYCLED CONTENT

Composition:

94% Polyester, 6% Elastane.

Made in Barcelona



SOLID BLACK
120021.999.10.00



WAE PURPLE
133803.605.10.00



NEW

2700Y779 NIGHT BLUE
200423.779.10.00



MALC AZURE
133802.720.10.00



QUICK-DRY FOR
HIGH-INTENSITY WORKOUTS



DRYFLX® HEADBAND



QUICK-DRY
FABRIC



REFLECTIVE ELEMENTS
THAT GLOW WHEN
ILLUMINATED*



SEAMLESS
4-WAY STRETCH



SOLID BLACK
118098.999.10.00



SOLID TEAL
118098.706.10.00



SOLID WASHED BLUE
118098.725.10.00



SOLID IRIS
118098.641.10.00



Composition:

24,5% Recycled Polyamide, 24,5% Polyamide,
47% Recycled Polyester, 4% Elastane.

Made in Barcelona

*The product is not intended for use as High Visibility Personal Protective Equipment.

Reflective elements that
glow when illuminated

7 cm width



Made with 71%
recycled content



NATURAL WARMTH FOR
COOL WEATHER



NATURAL WARMTH FOR
COOL WEATHER



MERINO LIGHTWEIGHT HEADBAND

125 GM²

100% MERINO WOOL

NATURALLY ODOR-RESISTANT

NATURALLY TEMPERATURE-REGULATING

Composition:
100% merino wool.

Made in Barcelona



SOLID BLACK
135580.999.10.00



SOLID GREY
135580.937.10.00



SOLID PANSY
135580.601.10.00



NEW
27000739 LAKE BLUE
135580.739.10.00



SOLID SEAGROVE GREEN
135580.826.10.00



MERINO LIGHTWEIGHT PRINTS HEADBAND

135 GM²

100% MERINO WOOL

DIGITAL PRINTING

NATURALLY ODOR-RESISTANT

Composition:
100% merino wool.

Made in Barcelona



KEY STYLE
NEW
27013707 BLUE
200467.707.10.00



NEW
26149937 GREY
200465.937.10.00



NEW
2700Y225 PEACH FLUOR
200466.225.10.00



NEW
26148513 PINK AZALEA
200464.513.10.00



BEANIES



SUN PROTECTION FOR
EVERYDAY USE



ORIGINAL ECOSTRETCH BEANIE



HELMET
COMPATIBLE



REVERSIBLE



MADE WITH 95%
RECYCLED CONTENT

Composition:
95% Recycled Polyester, 5% Elastane.

Made in Barcelona



BLACK
134669.999.10.00



NEW

2701V787 NAVY
200701.787.10.00



PROTEAM



LOGO MULTI
136463.555.10.00



NATURAL WARMTH FOR COOL WEATHER

MERINO LIGHTWEIGHT BEANIE



125 GM²

100% MERINO WOOL



NATURALLY ODOR-RESISTANT



NATURALLY TEMPERATURE-REGULATING

Composition:
100% merino wool.

Made in Barcelona



SOLID GREY
113013.937.10.00



SOLID BLACK
113013.999.10.00



SOLID NIGHT BLUE
113013.779.10.00



SOLID TEAL
113013.706.10.00



NEW

27000739 LAKE BLUE
113013.739.10.00



SOLID PANSY
113013.601.10.00



SS27
ADULT COLLECTION

ARM SLEEVES



SUN PROTECTION FOR
EVERYDAY USE



UV ARM SLEEVES



UPF 50
SUN PROTECTION



QUICK-DRY
FABRIC



SILICONE GRIP FOR
STAY-IN-PLACE FIT

Composition:

Fabric: 86% Polyester, 14% Elastane.

Elastic Tape: 80% Polyester, 11% Elastane, 9% Nylon.

Made in Barcelona



NEW

2701T999 BLACK
S 200951.999.03.00



M 200951.999.04.00



L 200951.999.05.00



XL 200951.999.06.00



NEW

2701T000 WHITE
S 200951.000.03.00



M 200951.000.04.00



L 200951.000.05.00



XL 200951.000.06.00



NEW

2700D560 FLAMINGO
S 200952.560.03.00



M 200952.560.04.00



L 200952.560.05.00



XL 200952.560.06.00



NEW

2700D555 MULTI
S 200952.555.03.00



M 200952.555.04.00



L 200952.555.05.00



XL 200952.555.06.00



Silicone grip for
stay-in-place fit

SS27
YOUTH COLLECTION

YOUTH



SUN PROTECTION FOR
EVERYDAY USE



5 PANEL VENTURE CAP YOUTH



UPF 50
SUN PROTECTION



MACHINE
WASHABLE



CUSTOMIZABLE
NAME TAG

Composition:
Crown and Bill: 75% Polyester, 25% Nylon.
Inner Sweatband: 100% Polyester.

Made in Asia



COLART TUNDRA KHAKI
128588.859.10.00



COLART BLUE
128588.707.10.00



COLART AZURE
128588.720.10.00



NEW

2701H539 LIGHT PINK
128588.539.10.00



NEW

2701H333 COPPER
128588.333.10.00



KATSY ORCHID
133573.607.10.00



NEW

2700D779 NIGHT BLUE
200371.779.10.00



EASY COMFORT FOR
ALL-DAY WEAR



TRUCKER CAP YOUTH

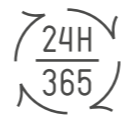

COMFORTABLE
ALL-DAY FIT



ADJUSTABLE
CLOSURE



MOISTURE-WICKING
SWEATBAND

Composition:
SNIGS, MALM: Crown: 100% Polyester.
Visor: 100% Cotton. Inner Sweatband: 100% Polyester.

KATSY, NEOTTIA, PAMPANI, KALITA: Crown: 100% Polyester.
Visor: 100% Polyester.
Inner Sweatband: 100% Polyester.

Made in Asia



KATSY ORCHID
133576.607.10.00



NEW

2700H335 DARK BROWN
200374.335.10.00



MALM MULTI
133578.555.10.00



SNIGS NIGHT BLUE
133577.779.10.00



NEOTTIA CORAL
135771.423.10.00



PAMPANI BLACK
137830.999.10.00



NEW

2701F787 NAVY
200372.787.10.00



KALITA SHEER LILAC
137832.624.10.00



NEW

2701D425 RED
200375.425.10.00



NEW

2701E999 BLACK
200376.999.10.00



SUN PROTECTION FOR
EVERYDAY USE



SUN PROTECTION FOR
EVERYDAY USE



PLAY BOONEY HAT



UPF 50
SUN PROTECTION



VENTILATED FOR
ENHANCED AIRFLOW



BREAKAWAY
CHINSTRAP



RAZ NIGHT BLUE
133698.779.10.00



RAZ FOREST
133698.809.10.00



Composition:

Crown and brim: 100% Cotton.

Inner Mesh: 100% Polyester.

Inner sweatband: 100% Polyester.

Made in Asia



DESERT CAP KIDS



360° UPF 50
SUN PROTECTION



LIGHTWEIGHT
BREATHABLE
CONSTRUCTION



MULTIPOSITION NECK
CAPE OVERLAPS FOR
ENHANCED AIRFLOW



SOLID ORCHID
135778.607.10.00



SOLID AZURE
135778.720.10.00



Composition:

Crown and Bill: 100% Recycled Nylon.

Undervisor: 100% Recycled Nylon.

Cape: 78% Nylon, 22% Elastane.

Elastic Sweatband: 51% Nylon, 31% Polyester, 18% Elastane.

Made in Asia



SUN PROTECTION FOR
EVERYDAY USE



PACK MINI CAP



COOLING
TREATMENT



UPF 50
SUN PROTECTION



ULTRALIGHT
PACKABLE
CONSTRUCTION

Composition:
Crown and Bill: 86% Recycled Polyester, 14% Elastane.
Inner Sweatband: 100% Recycled Polyester.

Made in Barcelona

Machine washable
Comfortable all-day fit



Customizable
name tag



Made with 84%
recycled content



HUAMBI NAVY
137819.786.10.00



NEW

2700W707 BLUE
200459.707.10.00



TORE BIRCH GREY
137834.954.10.00



NEW

2700S539 LIGHT PINK
200458.539.10.00



SLATEA CORAL
137835.423.10.00



COOLING EFFECT FOR
WARM WEATHER



COOLNET UV® YOUTH



UPF 50
SUN PROTECTION



COOLING AND PLANT-BASED
ODOR CONTROL



MADE WITH 95%
RECYCLED CONTENT

Composition:
95% Recycled Polyester, 5% Elastane.

Made in Barcelona



Ultralight quick-dry
fabric



Seamless 4-way
stretch construction



MALM MULTI
133680.555.10.00



SENH BLUE
131309.707.10.00



NEW

2700G813 MINT
200461.813.10.00



KATSY ORCHID
133676.607.10.00



FLAWAS NAVY
137817.787.10.00



SUBER GRAPHITE
135765.901.10.00



PICTRO MULTI
135768.555.10.00





COOLING EFFECT FOR WARM WEATHER



COOLNET UV® KIDS



UPF 50 SUN PROTECTION



COOLING AND PLANT-BASED ODOR CONTROL



MADE WITH 95% RECYCLED CONTENT

Composition:
95% Recycled Polyester, 5% Elastane.

Made in Barcelona



NEW
2700H333 COPPER
200462.333.10.00



NEW
2700F225 PEACH FLUOR
200460.225.10.00



NEW
2700T787 NAVY
200463.787.10.00

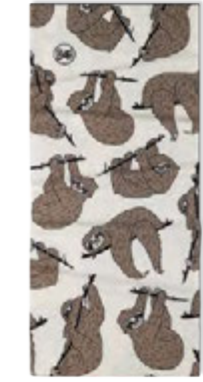

TORE BIRCH GREY
135774.954.10.00



NEW
2700V555 MULTI
200515.555.10.00

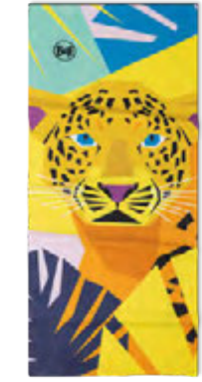

SUTAH BLAZING YELLOW
135775.113.10.00

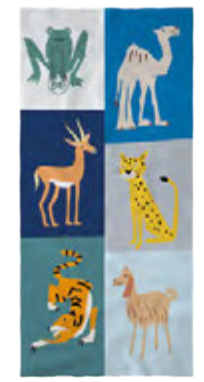

NEW
2700W707 BLUE
200516.707.10.00



Ultralight quick-dry fabric

Seamless 4-way stretch construction



ROAM MULTI
135776.555.10.00



NEW
2700S539 LIGHT PINK
200513.539.10.00



NEW
2700U555 MULTI
200514.555.10.00



HUAMBI NAVY
137811.787.10.00

RETAIL FIXTURES & POS



RETAIL EXPERIENCE

Our mission is to create welcoming retail environments that combine aesthetic appeal with functionality. While advertising brings customers into the store, effective merchandising guides them toward the right choice.



Reischmann Fashion & Mode, Kempten (GERMANY)

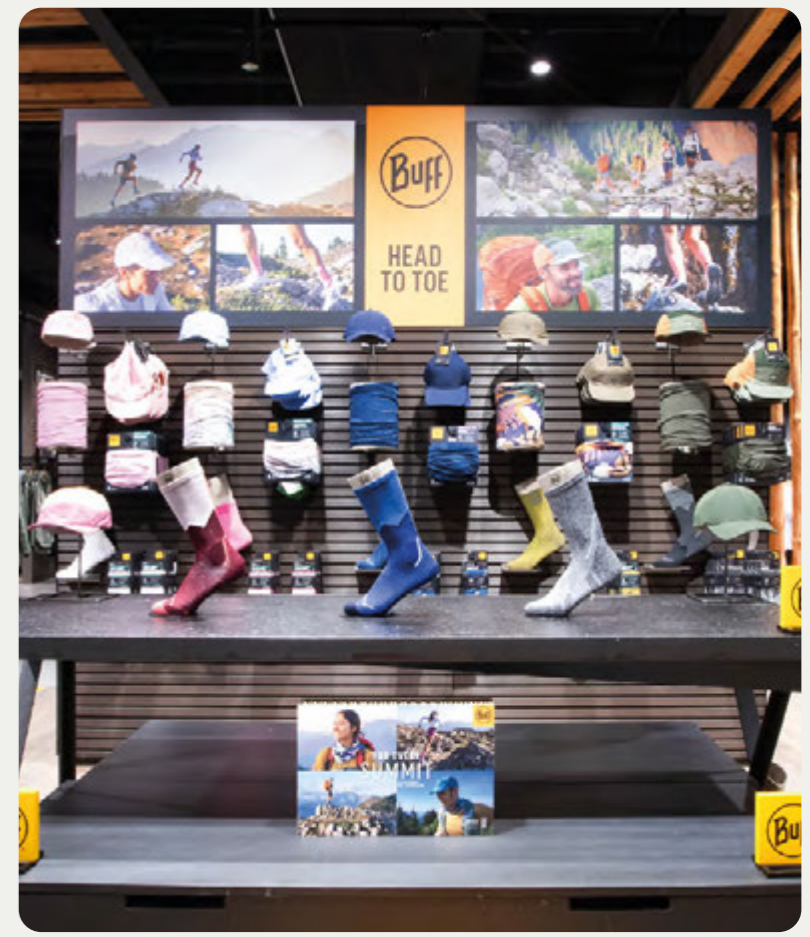

Tailored brand corners have been developed in two of our key German accounts, combining retailer fixtures with BUFF® POS accessories and display elements to create a seamless integration of signage and lifestyle imagery. Key components include mannequin heads, neck tubes and feet, special hooks, and visual merchandising elements, with the head-to-toe concept fully integrated throughout.)

RETAIL EXPERIENCE

We support this journey with in-store tools designed to highlight key products, empower sales teams through clear and practical guidance, and offer flexible solutions that adapt to any retail space. Smart design, clear messaging, and the right tools transform interest into action—turning browsers into buyers.



Engelhorn, Mannheim (GERMANY)



FIXTURES

We are happy to introduce our comprehensive program of Fixtures and POS to help elevate BUFF® brand and products in your store. Focusing on product technology and brand values, these POS items are created to bring customers closer to our product and make purchasing decisions easier.



FOR WINDOWS & HIGHLIGHTING AREAS

RECOMMENDED FOR PREMIUM RETAIL ACTIVATIONS

WINDOW LIGHT DISPLAY Ref. 537957



- Base Measures: 37x37 cm.
- Metal structure with a wooden base and a led lighting circle around it.
- 3D heads or other accessories can be put on it.
- Can be used in both window & highlighting area.
- Option to display at 3 different heights.
- Value: 650,00€

OAK TOTEM ISLAND Ref. 555289



- Base Measures: 36x40 cm.
- Made of oak venner wood & iron.
- 3 different heights: 110 cm, 90 cm, 70 cm.
- Movable shelves to cover different sides.
- 3D heads or other accessories can be put on them.
- Can be used in both window & highlighting area.
- Easy Set Up.
- Value: 325,00€

*Option to put an image behind it. The image dimensions are 90 cm width x 180 cm height. It can be printed double-sided.



Intersport Chamonix (FRANCE)

ACCESSORIES

From flexible displays to impactful visuals, every detail is crafted to support your sales and enhance the shopping experience.

MANNEQUINS

HEAD FORM

ADULT SIZE Ref. **521139**
KIDS SIZE Ref. **521664**



- Measures: 28x37x18 cm (Adult) / 24x32,5x16 cm (Kids).
- A 3D head made of paper pulp.
- Value: 30,00€

FOOT FORM

ANKLE & QUARTER LENGTH Ref. **600506**
CREW LENGTH Ref. **559310**



- Value: 45,00€
- Value: 60,00€
- Made of paper pulp with a metal base, the two pieces are joined together with a magnet.
- Measures: 22,5x40x12 cm.
- Measures: 24cm height (ankle & quarter), 40cm height (crew).

HAND FORM

Ref. **561208**



- Made of paper pulp with a metal base, the two pieces are joined together with a magnet.
- Measures: 22x32 cm.
- Value: 45,00€

HOLDERS

NECK TUBE

Ref. **554229**



- Measures: 25x18Ø cm.
- Tube made of paper pulp.
- Easy to place in any location.
- Value: 12,00€

HOLDER FOR BEANIE

ADULT SIZE Ref. **557884**
KIDS SIZE Ref. **557885**



- Measures: 13x18Ø cm (Adult) / 12x16Ø cm (Kids).
- Beanie holder made of paper pulp.
- Easy to place in any location.
- Value: 12,00€

DISPLAYS

NECK DISPLAY

Ref. **543593**



- Base Measures: 15x15 cm.
- Height: 30 cm.
- Metal display with neck paper pulp shape holder.
- Value: 70,00€

CAP DISPLAY

Ref. **543594**



- Base Measures: 15x15 cm.
- Height: 30 cm.
- Metal display with cap paper pulp shape holder.
- Value: 64,00€

BEANIE DISPLAY

Ref. **558151**



- Base Measures: 15x15 cm.
- Height: 30 cm.
- Metal display with beanie paper pulp shape holder.
- Value: 64,00€

NECK HOOK

Ref. **539263**



- Measures: 25x18Øx29,3 cm.
- Metal hook with paper pulp tube shape holder.
- Value: 90,00€

CAP HOOK

ADULT SIZE: Ref. **543597**
KIDS SIZE: Ref. **543598**



- Measures: 18x26Øx17,5 cm (Adult) / 15x26Øx17,5 cm (Kids).
- Metal hook with a cap paper pulp shape holder.
- To display one cap and hang till other 4 caps below.
- Value: 55,00€

CAP SHELF HOOK

Ref. **529892**

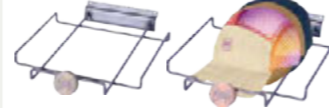

- Measures: 23,5x33,5 cm.
- Metal hook tray with a metal / wooden logo.
- Maximum capacity: 5 caps.
- Value: 82,50€

HOOKS

FIXTURES

When customers find a store easy to navigate, they're more likely to return. Our goal is to simplify the shopping experience and support informed purchasing decisions. With thoughtfully designed fixtures, BUFF® products become more visible, accessible, and appealing - helping to drive sales. We understand that visual merchandising is both an art and a science, and that well-planned store fittings are essential. Discover the following pages to explore our wide range of fixtures, signage, and display solutions.

OAK WALL DISPLAY

Ref. **533848**



- Fixture of 116x220x52 cm.
- Metal structure covered with oak veneer wood divided in 3 pieces.
- New Yellow logo made of lacquered MDF with black screen-printed logo.
- Maximum capacity of 30 hooks (for neck products).

- **This display includes:**
- 30 hooks.
- It comes in one box of 120x100x28 cm.
- Value: 900,00€

EXTRA PAIR OF SLATS FOR OAK WALL DISPLAY

Ref. **533852**

- Accessory of 116x28,8x8 cm.
- 2 extra slat walls of oak veneer wood
- Value: 175,00€



OAK GONDOLA SALES DISPLAY

Ref. **533849**



- Fixture of 118x140x53 cm.
- Metal structure covered with oak veneer wood divided in 3 pieces.
- New Yellow logo made of lacquered MDF with black screen-printed logo.
- Both sides can be used.
- Maximum capacity of 30 hooks (for neck products).

- **This display includes:**
- 30 hooks.
- 4 wheels.
- It comes in one box of 120x56x150 cm.
- Value: 980,00€

EXTRA PAIR OF SLATS FOR OAK FLOOR DISPLAY

Ref. **561293**

- Accessory of 48x28,8x8 cm.
- 2 extra slat walls of oak veneer wood
- Value: 125,00€



OAK FLOOR DISPLAY

Ref. **533850**



- Fixture of 48x160x44 cm.
- Metal structure covered with oak veneer wood in 2 pieces.
- New Yellow logo made of lacquered MDF with black screen-printed logo.
- Both sides can be used.
- Maximum capacity of 24 hooks (for neck products).

- **This display includes:**
- 24 hooks.
- 4 wheels.
- It comes in one box of 165x50x20 cm.
- Value: 585,00€

OAK COUNTER DISPLAY

Ref. **533851**



- Fixture of 30x51,4x26 cm.
- Rotatory metal structure covered with oak veneer wood divided in 2 pieces.
- New Yellow logo made of lacquered MDF with black screen-printed logo.
- Both sides can be used.
- Maximum capacity of 4 hooks (neck products).

- **This display includes:**
- 4 hooks.
- It comes in one box of 30x30x40 cm.
- Value: 230,00€

WAYS TO DISPLAY



Check this QR code to know more about our fixtures and displays.

ACCESSORIES

FOR BRANDING

SMALL BRANDING DISPLAY

Ref. 552330

- Measures: 13x13,5x8,5 cm.
- Made of lacquered MDF with a black metal base.
- To be used over a shelf.
- Value: 78,00€



BRAND WALL POSTER DISPLAY

Ref. 552331

- Measures: 108x170 cm.
- Printed in polyester canvas.
- To be used in wall display back.
- Value: 50,00€



BRANDED RUG

Ref. 561353

- A removable vinyl rug with a smooth matte finish.
- Measures: 60x60 cm.
- Value: 45,00€



YELLOW LOGO FOR FIXTURES

Our updated yellow logo made of lacquered MDF with black screen-printed logo with a hole in the back to cover the existing wooden and metal logo of our fixtures.



Ref. 557008
(Oak Wall display)

- Measures: 21x21 cm.
- Value: 36,00€

Ref. 557009
(Gondola, Oak floor, Oak Counter)

- Pack of 2 units.
- Measures: 16x16 cm.
- Value: 65,00€

YELLOW LOGO FOR STANDARD SLAT WALLS

Our yellow logo printed on cardboard honeycomb to be hung in a standard wall/slat wall in order to highlight the brand.



Ref. 554274

- Measures: 23x23 cm.
- Value: 12,00€



BRANDED FIXTURES

STANDARD SLAT WALLS



VERSATILE POS SMALL VERSION

FOR RETAIL ACTIVATIONS

Introducing a smaller alternative with the same impact: a versatile BUFF® window display concept.



Versatile honeycomb cardboard display. Made from two machined panels with folded sides and turned edges. Comes with internal reinforcements and joining elements. The main side is a magnetic sheet. The support side is printed directly to the cardboard. Mannequin heads and any other branded POS can be displayed at the top of.

It's just a matter of finding the right place, either in the shop window or inside the store.

Easy to install! Easy to update!

STRUCTURE

Ref. 559550

- We refered as a structure to the whole display made of honeycomb cardboard with a printing design in the outer side.
- Value: 175,00€

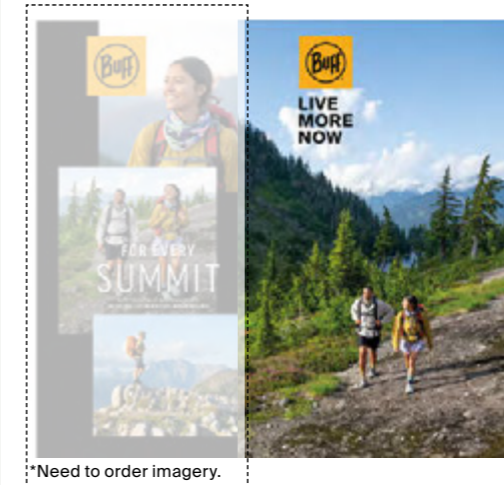

*Need to order imagery.

IMAGERY PROPOSAL

- Magnetic sheet with the main visual content Easy to remove and install.
- Value: 85,00€



OUTDOOR

Ref. 600507

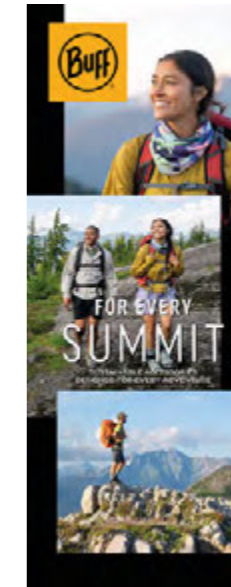

WAYS TO WEAR

Ref. 600508

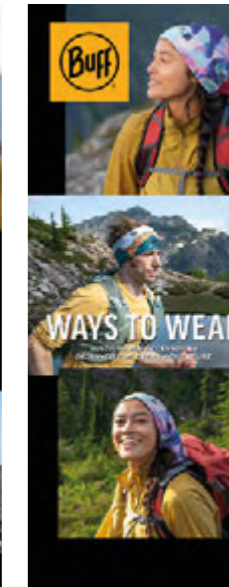

URBAN RUN

Ref. 600509



COOLNET AIR

Ref. 600510



NOTE: You must order two skus (structure + imagery) to get the result as shown in the picture. All imagery and messaging in these visuals is for mock up purposes only. They have been selected as a guide to illustrate activities and highlight product choices correctly.



SIGNAGE PROGRAM

We created this season's signage program to inspire customers to enjoy life outdoors, showing adventures featuring BUFF® products. Our POS showcases product use, product offering, and technology. The entire signage program can be used with both BUFF® fixtures and follows the standard sizes of the universal guides system, meaning you can use them on most standard retail slat walls.

IMAGE DISPLAY

- Display doubled-sided of 40x27x6,4 cm.
- Printed in recycled cardboard honeycomb, it stands by itself.
- Value: 19,50€

OUTDOOR
Ref. 600527

Seasonal message
Activity: Hike

Product reason to buy
Ref. 200348.019.10.00

WAYS TO WEAR
Ref. 600516

Reason to buy
Ways to wear - Positions

Reason to buy
Ways to wear - Lifestyle

URBAN RUN
Ref. 600528

Seasonal message
Activity: Urban Run

Product reason to buy
Ref. 200754.779.10.00

COOLNET AIR
Ref. 600518

Concept - Reason to buy

Product reason to buy
Ref. 200810.555.10.00



SIGNAGE PROGRAM

CARDBOARD CASE FOR IMAGE DISPLAY

- Case made of a lightweight cardboard of 40x27x6,4cm
- Designed to cover a BUFF® image display featuring an outdated campaign visual.
- Value: 15,00€

OUTDOOR
Ref. 600519

Seasonal message
Activity: Hike

Product reason to buy
Ref. 200348.019.10.00

WAYS TO WEAR
Ref. 600520

Reason to buy
Ways to wear - Positions

Reason to buy
Ways to wear - Lifestyle

URBAN RUN
Ref. 600521

Seasonal message
Activity: Urban Run

Product reason to buy
Ref. 200754.779.10.00

COOLNET AIR
Ref. 600522

Concept - Reason to buy

Product reason to buy
Ref. 200810.555.10.00



SIGNAGE PROGRAM

WINDOW POSTER

- Poster of 80x120 cm.
- Printed in perforated polyester canvas.
- Can be used in a window or in any spot in the store.
- Value: 36,00€

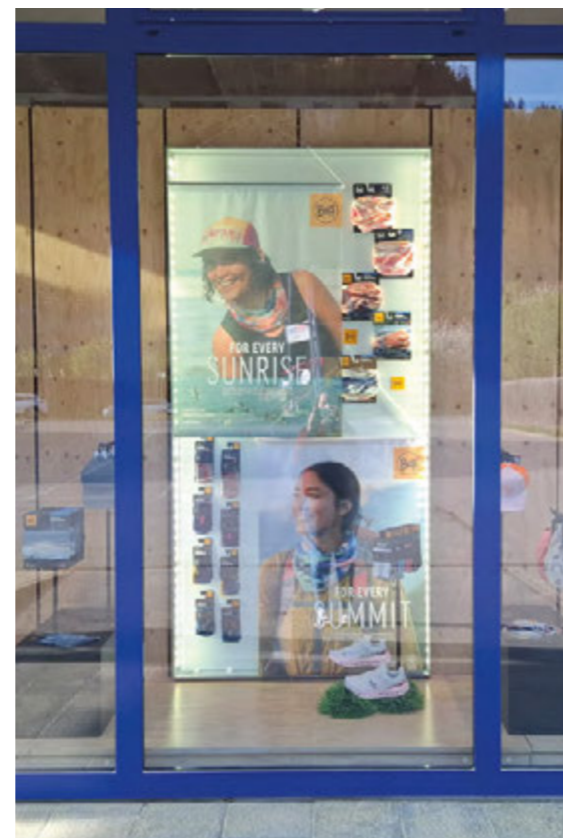

Intersport Pintar, Murau (AUSTRIA)



ACCESSORIES

FOR FIXTURES & PRODUCTS

DISPLAY WITH LED LIGHTS Ref. 527870



- Measures: 105,8x445,5x242 cm.
- A LED lights bar to use over the wall display.
- Value: 395,00€

MIRROR Ref. 527877



- Measures: 31x24 cm.
- Mirror with a hook to be used in the slat walls or over a table.
- Value: 96,00€

OAK WOODEN SHELF Ref. 533853



- Measures: 28x26x1 cm.
- A shelf that will hold a 3D head or an image display on our fixtures.
- Can be used above one of our hooks.
- Value: 47,50€

HOOKS

HOOK PACK Ref. 527873



- Length of 26 cm.
- Pack of 12 hooks for replacements.
- To be used in fixtures guides rails.
- Value: 50,00€

COUNTER DISPLAY HOOK PACK Ref. 527883



- Length of 15 cm.
- Pack of 4 hooks for replacements.
- Value: 17,50€

PACK OF PLASTIC RUBBER ENDS Ref. 503893



- Pack of 20 pieces.
- Rubber to put at the end of the display hooks.
- BUFF® logo is printed on.
- Value: 6,00€

FOR SOCKS & GLOVES

METAL BASE FOR THE TOP OF THE OAK FLOOR Ref. 560299

- Made of iron, it's been developed to use the foot or hand forms on.
- Measures: 48x6 cm.
- Value: 35,00€



METAL SHELF Ref. 560300

- Made of iron, it's been developed to display the foot or hand forms the branded fixtures or in standard slat walls.
- Measures: 15x15 cm.
- Value: 35,00€



PROMOTIONAL MATERIALS

FOR GIVING AN EXCELLENT CUSTOMER SERVICE

PACKAGING

RECYCLED ENVELOPE

Ref. 533222

- Measures: 29,5x46 cm.
- Made of recycled kraft paper.
- Value: 0,20€ /unit.



RECYCLED BAG

Ref. 536677

- Measures: 28x35 cm.
- Made of recycled kraft paper.
- Value: 0,20€ /unit.



GIFT BOX

Ref. 536678

- Measures: 29x21x10 cm.
- Cardboard box with automatic bottom.
- Value: 1,5€ /unit.



COTTON TOTE BAG

Ref. 537006

- Measures: 37x42 cm with 70 cm handles.
- 100% cotton bag with the yellow logo printed.
- Value: 3,00€



STICKERS

- 552025 STICKER Yellow 40 cm - Value: 1,50€
- 552266 STICKER Yellow 20 cm - Value: 0,55€
- 557886 STICKER Yellow 5 cm - Value: 0,08€
- 554036 STICKER Yellow 20 cm - Value: 2,00€ (Window)



- 557438 STICKER SEEK THE SUMMIT 5,5 cm x 7,5 cm - Value: 0,50€



TECHNICAL FEATURES

FABRICS

COOLNET UV® AIR

Proprietary fabric innovation made from recycled PET fibres. Ultralight, 4-way stretch construction providing UV protection and enhanced cooling performance. Treated with Outlast Fresh2skin technology for rapid cooling response and dynamic thermal regulation for high performance activities.

COOLNET UV®

Proprietary fabric innovation made from recycled PET fibres. Lightweight, 4 way stretch fabric offers comfortable UPF 50 sun protection. HEIQ fabric treatment delivers temperature regulation and evaporative cooling properties for all levels of activity.

DRYFLX®

High performance, seamless, breathable and 4 way stretch fabric, now made from 72% recycled plastic bottles and car airbags. 360° reflectivity increases visibility in low light.

ECOSTRETCH

Proprietary fabric innovation made from recycled PET fibres. 4 way stretch fabric offers light thermal insulation, UPF 50 sun protection and excellent breathability for year-round versatility.

MERINO WOOL

Responsibly sourced, mulesing-free Merino Wool feels soft against the skin, naturally resists odours and offers natural temperature regulation.

TREATMENTS

HEIQ® COOLING TECHNOLOGY

The HeiQ Smart Temp fabric treatment uses intelligent thermo-regulating technology triggered by body heat to maintain optimal body temperature.

HEIQ® MINT TECHNOLOGY

HeiQ Mint treated textiles delay the build-up of malodors resulting from sweat and keep your clothes fresh for longer. (Your product) is powered by HeiQ Mint revolutionary textile technology which captures the volatile organic compounds responsible for the intense odor of human sweat.

INSECT SHIELD®

Fabric treatment for effective insect protection that will last for 70 washes. A proprietary formulation of the insect repellent permethrin provides odorless, invisible protection against mosquitoes, ticks, ants, flies, chiggers and midges.

OUTLAST FRESH2SKIN

Outlast fresh2SKIN® is an advanced, skin-friendly textile technology combining proactive temperature regulation with natural menthol for an enhanced, immediate cooling effect.

PRODUCT FEATURES

LASER CUT

Laser cutting is a contact-less and tool-free process for fabric cutting. The laser beam melts the fabric and the results are clean, perfectly sealed edges



IMPROVE BREATHABILITY

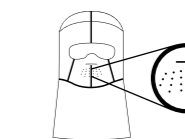

IMPROVE LISTENING



BONDING

Bonding is the process of joining pieces of fabrics using heat and pressure.

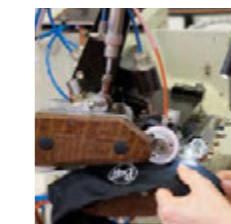

PREVENT SKIN IRRITATION BY ELIMINATING SEAMS

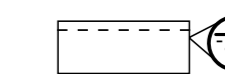

ULTRASONIC

Ultrasonic is an industrial technique whereby high-frequency ultrasonic acoustic vibrations are locally applied to fabrics being held together under pressure to create a solid-state weld.



PREVENT SKIN IRRITATION BY ELIMINATING SEAMS

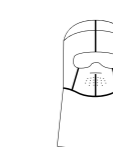

At BUFF® we apply the latest in-house production technologies to achieve optimal fit, improved breathability and seamless comfort.







PRODUCT FEATURES

 **100% COTTON OUTER FABRIC**
Design contains 100% cotton.

 **100% MERINO WOOL - X GM²**
Made with 100% natural, cruelty-free Merino wool.

 **360° REFLECTIVITY**
The reflective strip around the product illuminates to provide improved visibility in low-light conditions. Not intended for use as high-visibility personal protective equipment (PPE).

 **360° UPF 50 SUN PROTECTION**
Provides UV protection in accordance with standard AS/NZ4399:2017. Certified as CE, personal protective equipment (PPE) against natural UV radiation with results achieving UPF >50 (98% UV protection).

 **360° WATERPROOF PROTECTION**
All-round, all-over rain defense for all day dryness.

 **4-WAY STRETCH FABRIC**
Multi-directional elastic fabric for enhanced fit and comfort.

 **ACTIVE WARMTH POWERED BY PRIMALOFT®**
High thermal insulation in a lightweight, breathable fabric, providing warmth without bulk for high intensity activities in cold weather.

 **ADJUSTABLE CHINSTRAP**
Adjustable, elasticated fastener ensures the perfect fit for every size.

 **ADJUSTABLE CLOSURE/ADJUSTABLE FLAT TAPE CLOSURE**
Adjustable, snapback closure for a perfect fit that stays put.

 **ADJUSTABLE DRAWSTRING CLOSURE**
Adjustable, elasticated fastener ensures the perfect fit for every size.

 **BIO-BASED ULTRALIGHT EVO BY FULGAR® YARN**
Bio-based EVO by Fulgar® yarn delivers ultralight performance with exceptional stretch and breathability, while reducing environmental impact.

 **BONDED SEAM**
Heat-sealed seams that are flat to prevent irritation, for all-day comfort.

 **BREAKAWAY CHINSTRAP**
Safety clasp that breaks open if pulled with force.

 **BREATHABLE MESH CROWN**
Structured fabric with ventilation holes for enhanced breathability.

 **BREATHABLE MOISTURE CONTROL FIBERS WICKS AWAY SWEAT**
High-performance moisture-control fibers wick sweat away from the skin to keep you dry and comfortable during intense activity.

 **COMFORTABLE ALL-DAY FIT**
Throw it on, forget about it. Designed for comfort, all day long.

 **COOLING AND PLANT-BASED ODOR CONTROL**
Clever cooling technology that uses natural mint to maintain freshness.

 **COOLING TREATMENT**
Clever cooling technology that uses natural mint to maintain freshness.

 **CUSTOMIZABLE NAME TAG**
Tag sewn inside garment with space for the owner's name.

 **DIGITAL PRINTING**
Unique designs created with an innovative digital printing process

 **DOUBLE-LAYER REINFORCEMENT IN KEY CONTACT AREAS FOR ADDED DURABILITY**
Dual-layer construction enhances durability and provides added protection against cuts, abrasions and heat exposure.

 **ELASTIC SWEATBAND FOR PERFECT FIT**
A stretch elastic sweatband that ensures a perfect fit.

 **ENGINEERED ARCH COMPRESSION FOR STABILITY**
Intelligent compression zones for better stability during high-intensity movement.

 **ENGINEERED TO RESIST**
Durable construction designed to withstand demanding conditions while maintaining performance and long-lasting wear.

 **ENHANCED AIRFLOW**
Stay cool and fresh with innovative ventilation.

 **EXTENDED INDEX FINGER FOR BETTER LINE AND GEAR HANDLING**
Extended index finger design provides additional coverage and protection in high-wear areas.

 **FLEXIBLE VISOR**
A flexible visor peak for adaptability and improved functionality.

 **HELMET COMPATIBLE**
Can be worn under a helmet.

 **HIGH MOISTURE MANAGEMENT**
Feel fresh and stay dry during high-intensity activities.

 **INSECT SHIELD® PROTECTION**
Insect Shield® technology provides effective and long-lasting protection against mosquitoes and other insects. Thanks to the application of permethrin, it repels insects.

 **INSTANT COOLING SENSATION ON CONTACT, POWERED BY OUTLAST®**
Outlast® technology delivers an instant cooling sensation on contact while actively regulating temperature for lasting comfort.

 **INTEGRATED SELF-STORAGE POCKET**
Built-in pocket to stow and carry the hat when not in use.

 **JUST X GR**
Lightweight product, weighting just "X" grams.

 **LASER-CUT VENTILATION HOLES**
Laser-cut holes over the mouth or ears to improve ventilation.

 **LIGHT CUSHIONED ZONES FOR BLISTER-FREE SPEED**
Fast-drying fabric construction that lets your feet breathe for all-day freshness.

 **LIGHTWEIGHT BREATHABLE CONSTRUCTION**
Stay cool, feel light and go faster with an innovative, lightweight, breathable design.

 **LIGHTWEIGHT WITH MESH ZONES FOR MAXIMUM BREATHABILITY**
Intelligent ventilation for fast and light freshness.





PRODUCT FEATURES

 **MACHINE WASHABLE**
Can be washed in domestic washing machines without damage.

 **MADE WITH X% RECYCLED CONTENT**
Fabric made from post-consumer plastic bottles. Bottles are retrieved after use, cleaned, processed and converted into fibres for making technical fabrics.

 **MAPPED LIGHT/MEDIUM CUSHIONED ZONES FOR ALL-DAY ENDURANCE**
Designed to reduce impact where your feet feel it most.

 **MESH ZONES FOR MAXIMUM BREATHABILITY**
Intelligent ventilation for fast and light freshness.

 **MOISTURE CONTROL FIBERS WICK AWAY SWEAT**
High-performance fabric technology diverts sweat away from the skin for all-day comfort.

 **MOISTURE-WICKING SWEATBAND**
Built-in inner band to wick sweat and moisture away.

 **MULTIPOSITION NECK CAPE OVERLAPS FOR ENHANCED AIRFLOW**
A versatile and highly protective cape that can be worn in different ways.

 **NATURALLY ODOR RESISTANT**
Fabric with fibres that naturally prevent the bacterial growth that can lead to smells.

 **NATURALLY ODOR-CONTROLLING AND TEMPERATURE REGULATING**
Natural fibers that provide optimal temperature regulation while naturally preventing bacterial growth and odors.

 **NATURALLY TEMPERATURE-REGULATING**
Natural fibers that provide optimal temperature regulation.

 **ODOR-RESISTANT**
Fabric with fibers that prevent the bacterial growth that can lead to smells.

 **PACKABLE CONSTRUCTION**
Product designed to be folded when not in use and recover its shape when released.

 **PFC FREE**
Weather-proof treatment that's kinder to the environment.

 **QUICK DRY FABRIC WITH MAXIMUM BREATHABILITY / QUICK-DRY FABRIC/ QUICK-DRY PERFORMANCE**
Fast-drying fabric construction for freshness.

 **REFLECTIVE ELEMENTS THAT GLOW WHEN ILLUMINATED**
The product is not intended for use as high-visibility Personal Protective Equipment.

 **REVERSIBLE**
Product with the same aesthetic finish on both sides. Designed to be worn either right-side-out or inside-out.

 **SEAMLESS 4-WAY STRETCH CONSTRUCTION**
Seam-free elastic fabric that moves in all directions for improved comfort and freedom of movement.

 **SILICONE GRIP FOR STAY-IN-PLACE FIT**
No slipping or chafing, no matter how far or fast you go.

 **SILICONE GRIP ON PALM AND FINGERS FOR SUPERIOR HOLD**
Textured silicone detail for enhanced dexterity and a secure grip.

 **STRUCTURED WIDE BRIM**
Firm, structured wide brim maintains its shape for reliable coverage.

 **ULTRALIGHT PACKABLE CONSTRUCTION**
Product designed to be folded when not in use and recover its shape when released.

 **UPF 50 SUN PROTECTION**
Provides UV protection in accordance with standard AS/NZ4399:2017. Certified as CE, personal protective equipment (PPE) against natural UV radiation with results achieving UPF >50 (98% UV protection).

 **VENTILATED FOR ENHANCED AIRFLOW**
Stay cool and fresh with innovative ventilation.

 **VERSATILE SQUARE DESIGN**
Functional square construction allows multiple styling and wearing options for adaptable performance in any activity.

PRODUCT CERTIFICATIONS

· **OEKO-TEX®**
The OEKO-TEX® Standard 100 is a globally uniform testing and certification system for textile raw materials, intermediate and end products at all stages of production. Its aim is to ensure products are free of harmful substances.



COMPANY CERTIFICATIONS

· **CERT ISO 9001**
International standard mode specifying the requirements to establish a quality management system. Introducing constant improvement methods and process to enhance the product quality and customers satisfaction.



· **CERT ISO 14001**
International standard model specifying the requirements to optimize the resources use and minimize the environmental impact of the production process.



RECOMMENDED BY

· **SKIN CANCER FOUNDATION**
The Skin Cancer Foundation recommends this fabric as an effective UV protectant only for covered areas.



*Applicable only to the products with the Skin Cancer Foundation logo

SIZE INFORMATION

NECKWEAR

- **ADULT SIZE**
Head diameter: 50-58 cm. Size fits most adults.
- **JUNIOR/KIDS/BABY SIZE**
Head diameter: 45-56 cm. Designed to fit kids from 3-12 years old.

BEANIES/HEADBANDS

- **ADULT SIZE**
Standard single size fitting most adults. Optimal fit for a head diameter between 53-62 cm

CAPS

- ONE SIZE: from 54 cm to 61 cm
- S/M: from 54 cm to 57,5 cm
- L/XL: from 58 cm to 62 cm
- Youth: from 51 cm to 56 cm
- Kids: from 48 cm to 52 cm

SOCKS

SIZE	EU	UK	US	FOOT LENGTH
S	36 - 38	3 ½ - 5	4 - 5 ½ (M) 5 - 7 (W)	21,5 - 23 cm
M	39 - 41	5 ½ - 7	6 - 8 (M) 8 - 10 (W)	23,5 - 25,5 cm
L	42 - 44	7 ½ - 10	8 ½ - 11 (M) 10 ½ - 12 (W)	26 - 28 cm
XL	45 - 47	10 ½ - 12	11 ½ - 14 (M) 12 ½ - 15 (W)	28,5 - 30 cm

GLOVES



EU / US / UK	S	M	L	XL
ideal for PALM circumference in CM	17 - 18 cm	19 - 20 cm	21 - 22 cm	23 - 24 cm

DESIGNED YOUR WAY

BRING YOUR IDEAS TO LIFE WITH THE BUFF® CUSTOM PROGRAM

1



Choose your product

Choose your Neckwear, Headband, Cap or Beanie, select quantity and the style of BUFF® product. Quantities starting from 100 pieces.

2



Create your design

Use one of our templates, apply your logo, or share your artwork. Our team can also support you in building a fully custom design.

3



We bring it to life

From design approval to delivery in 4-6 weeks, we take care of the full production process.



Start your project

Tell us what you have in mind and we'll help you make it real: buff@buff.com







HEADQUARTERS

Original Buff, S.A.

C/ França, 16
08700 Igualada
Barcelona, Spain
+34 93 805 4861
buff@buff.com
www.buff.com

BRANCHES

Buff, Inc.

133 Aviation Blvd., Suite 105
Santa Rosa, CA, USA
+1 707 569 9009

Buff Canada Ltd

5213-101 Sunset Drive
Cochrane, AB, Canada
+1 866 473 3639

Buff GmbH

Aschheimer Str. 13
85622 Feldkirchen, Germany
+49 89 380 30437

Buff UK Limited

4th Floor, 399-401 Strand
WC2R 0LT London
United Kingdom
+44 1707 852244

Buff Italy Srl

Via Cosimo del Fante, 10
20122 Milano, Italy
+39 - 02 829 42 050

Buff France

25-27 Rue Tronchet
75008 Paris, France
+33 97 305 0726

Buff Benelux B.V.

Papland 4e
4206 CL Gorinchem,
The Netherlands
0: +31 - (0) 183556768